1960

shield

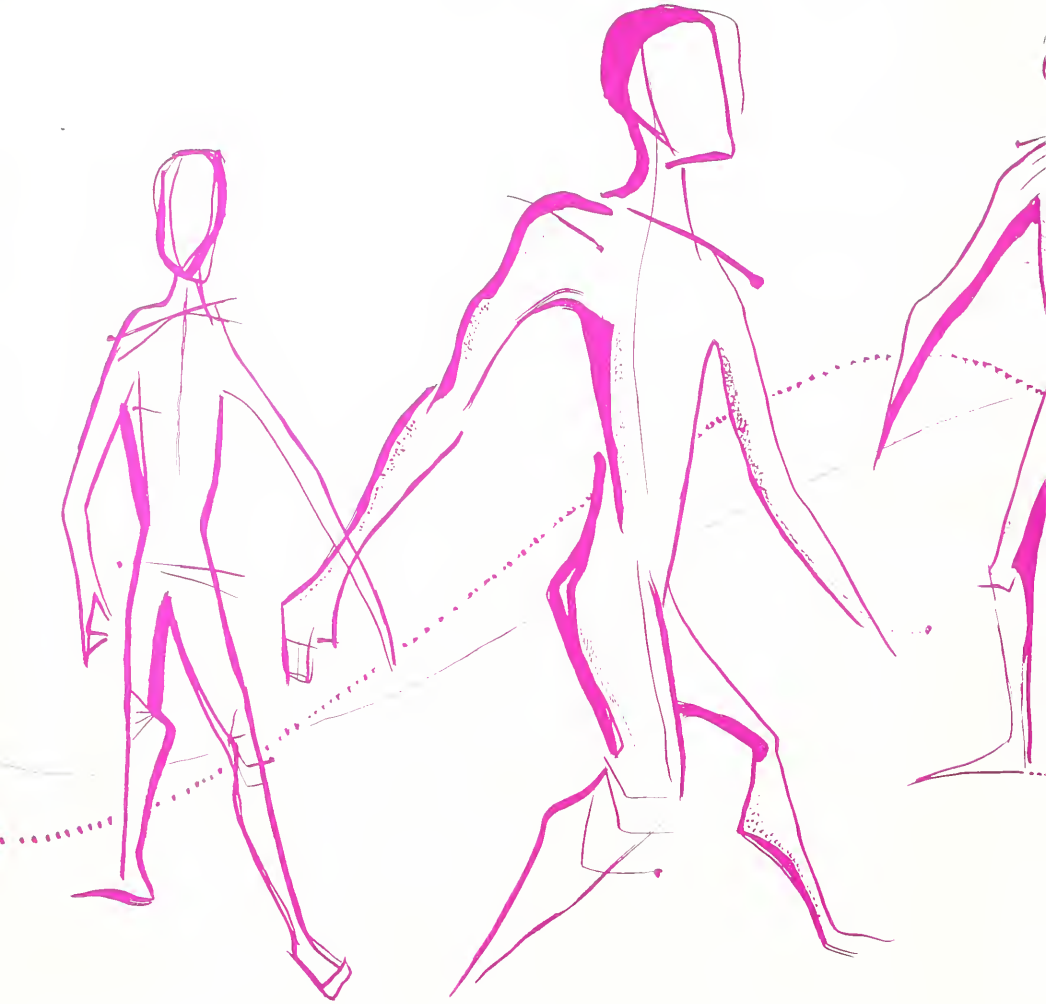

A
378.14
J681o
1960
c.2
JJC Yearbook
The Shield

A
378.14
J681o
1960
c.2
JJC Yearbook
The Shield

LEARNING RESOURCE CENTER
JOLIET JUNIOR COLLEGE
JOLIET, ILLINOIS 60431

JUNIOR COLLEGE LIBRARY
JUNIOR COLLEGE DISTRICT 525

Digitized by the Internet Archive
in 2011 with funding from
CARLI: Consortium of Academic and Research Libraries in Illinois

http://www.archive.org/details/shield1960joli

the forward look . . .

the shield
1960

JOLIET JUNIOR COLLEGE

JOLIET, ILLINOIS

The Staff

Carol Rackham . . . . . Editor-in-chief
Nancy Merrell . . . . . Assistant Editor
Pat Treseder. . . . . Student Life
Mary Beth Robinson . . . . . Art
Sandra Doyle. . . . . Faculty
Nancy Moore. . . . . Organizations
Jim Winkler . . . . . Sports
Darlene DePra . . . . . Business Manager
Bill Purdy . . . . . Photographers
Jim Oberg
Bob Kujawa

A Foreword . . .

A new decade on the calendar and a new look at Joliet Junior College; each offers, even promises, much -- the secrets of a new age. The sixties will bring to the people of America untold advancements in all phases of life. Missiles will soar higher, travel will be faster and farther, man will push buttons to live, telephones will permit vision, cars will run by electricity and people will hardly recognize the world in which they live.

Progress will come, too, with the forward march of the junior college movement. Already educators are re-evaluating the advantages of these two-year colleges which seem to be springing up suddenly all over the United States. Our college in Joliet was first and we shall watch as it expands to accommodate the growing legions of young people who come in quest of a college education.

The year of 1959-60 has seen a marked change in the facilities of this junior college. A new cafeteria, larger library and smoker, and a new Press Club office has been added for the use of the students. A record has been broken, too, in enrollment. An army eight hundred strong has registered, with one hundred and fifty more expected next year.

A new era is approaching, the golden era of energy. Uses for atomic energy will reach new heights and human energy will strive to surpass all its previous records. With the increasing demands of the community, the junior college will work with increasing energy to give to its future students the education they desire to meet the challenge of a place in the world. It will take energy, a will of iron, enthusiasm, and courage, with always an eye to the future which holds so much opportunity and moves ahead so rapidly. Lightning fast will be the changes in this new age and quicker still will be the efforts of the junior college to keep up with the progress of the world.

Table of Contents

Dedication 4
Student Life 6
Faculty and Administration 28
Sports 44
Organizations 60
Classes 78

JOLIET JUNIOR COLLEGE LIBRARY
JOLIET, ILLINOIS

Each student receives equal time and attention from Miss Wood when he needs it.

DEDICATION

. . . Miss Susan Wood

No Problem Is Ever Too Small

Whether it is chaperoning our many activities, writing news releases, working for student scholarships, helping individual students, or assisting with the adult education program, no job is too small for Miss Wood. Her first concern is the student and his educational well-being. Regardless of the task involved, she is always ready to lend a helping hand for the benefit of the students.

Despite her busy schedule she is never too busy to attend to her special project, the night school program. She has devoted many hours to this program which benefits many junior college students.

Extra curricular activities are not exclusive with us but take many hours of her free time. The tasks she is called on to perform are all done cheerfully for no other person has more energy, enthusiasm, patience, and understanding than our Miss Wood.

In appreciation of the dedication she has shown to her work, we, in turn, the class of 1959-60, dedicate this yearbook to her.

Miss Susan H. Wood, champion of the student.

There is always a desk of work that needs to be tended to.

the forward look . . .

. . . student life

MARY BETH
ROBINSON

Registration day arrives, and every student faces the harrowing experience of standing in line for hours.

Jerry Hoffman, a sophomore, answers some questions of puzzled freshmen during orientation day.

Eat, drink, and be merry for tomorrow classes begin!

School Days Begin Again . . .

At the JC picnic the boys unsuccessfully tried to beat the girls at tug-of-war.

A student's life is divided into two major categories, academic and social activities. Upon registration, students begin another year of these busy activities. There is much to come in the next nine months of school---dances, term papers, exams, plays and trips. So here we are, "knowing" sophomores and "puzzled" freshmen, standing in line for hours in order to register, so we can begin another academic and social year. Our hours of frustration are rewarded, though, by our first social activity, the annual picnic held at Inwood Park. After such a big success, the students are assured that the coming months will be rewarding ones.

Something New Has Been Added . . .

JC students relax and enjoy the modern facilities of our new college cafeteria.

When the students came to JJC this fall, there were some surprises awaiting them. Until this year JJC students had eaten in the high school cafeteria. This year they moved into their own cafeteria with all new equipment.

Another addition was a new smoker across from the college office. The old smoker was remodeled and became the Press Club office.

The library also got a new look. New book shelves and check-out desk were installed. All these improvements have given the college "the Forward Look."

The new smoker is a very popular place in which students can relax and have "gab" sessions.

A Panoramic View of a

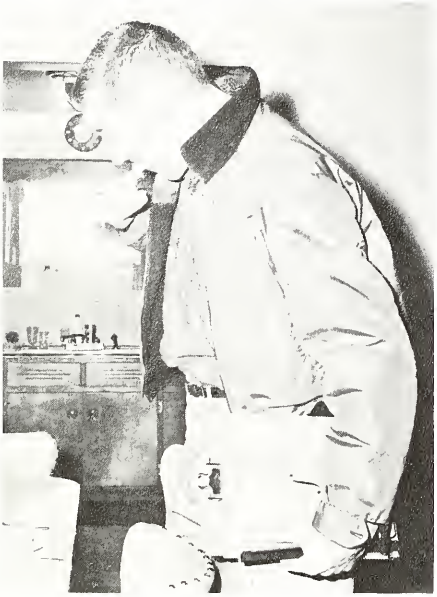

John Darin represents the average JC student. Here he grabs a bite of breakfast before rushing off to school.

Bill Purdy and Marion Kuhlmann enter the school and prepare to begin a busy day of student activity.

Classroom activity consumes a large per cent of a student's daily activities.

Study we must! John and Ruth Benck enter the library and prepare to do some research on term papers.

Student's Daily Life . . .

Jim Oberg and his date are taking advantage of an opportunity offered by a JC social activity.

Allen Keck enjoys the hobby of ham radio operation.

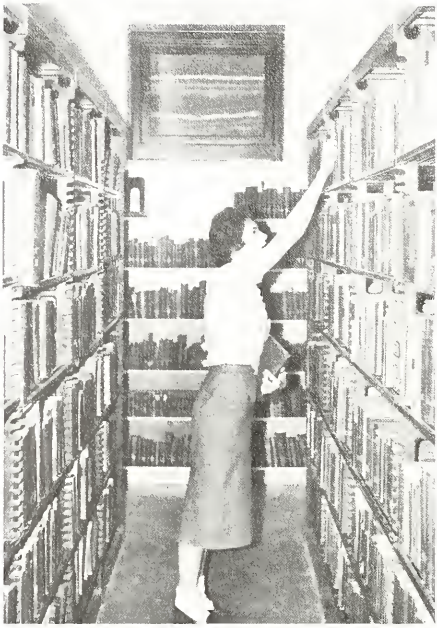

Pat Treseder, one of the students with a work scholarship, is busy doing one of the daily library tasks, shelving books.

Ed Matesevac, Dave French, John, and Jerry Widlowski utilize the lounge and their opportunity to relax between classes.

A student's day usually ends in the late hours of night before a stack of textbooks.

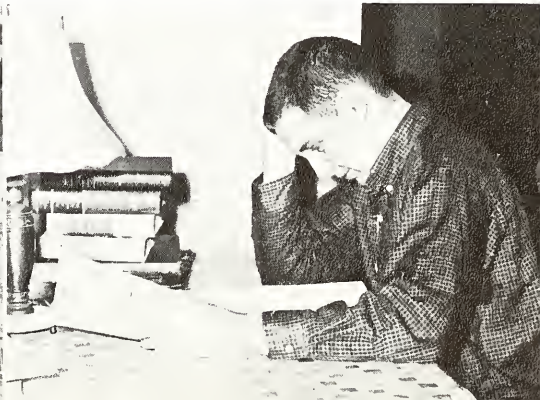

Candidates Are Announced . . .

Judy Hritz, Letterman's Club

Karen Hancock, SMS

Jeanne Williams, JC Players

Diana Samios, WAL

Chloe Goepper, Choir

Dennie Sue Batis, Business Club

Carol McDonnell, SNEA

Mary Beth Robinson, Vet's Club

Missing: Sandy Mackey, Press Club

Homecoming Is Launched . . .

The bonfire represents our desire for a victory in the game against Wilson.

Those football girl players play a "mean" game. They tackle like "old pros."

The girls' football game was one of the highlights of the homecoming weekend.

Tom Nelson, Terry Garrett, Ed Haines, and Jim Hancock, a barber shop quartet, entertain at the JJC Homecoming Mixer.

The highlight of the mixer was the announcement of the homecoming queen for 1959. Karen Hancock gasps in disbelief as she realizes she is the queen.

The audience watches in anticipation as the queen is about to be announced.

Homecoming

Preparations for homecoming weekend were begun weeks before the set date of November 7th. Clubs began building floats, committees began working out the details for the weekend activities, and everyone was campaigning for his queen candidate choice.

Homecoming was launched with the girls' football game held at the athletic field. These girls really had an amazed and amused audience. The bonfire symbolized our hope for a victory against Wilson. Following the bonfire the students went to the "Y" for a mixer. The crowning point was the announcement of the 1959 Homecoming Queen, Karen Hancock.

The next day the clubs scurried around in order to finish the floats by 5 o'clock. At that time the floats were judged, and the parade began.

Huddled figures in the stadium cheered and rooted for the fighting Wolves. Although we lost the game to Wilson, both the players and fans showed enthusiastic school spirit.

During the halftime ceremony the floats circled the field and the winning floats were announced. The Lettermen's - Vet's Club float, a purple people eater, took first place. The Press Club and Choir floats tied for second place. The Business Club won third place. Also during the halftime, the Lettermen's Club presented Mr. Herm Walser, athletic director, with a jacket and blanket in the traditional school colors, purple and white. This night had been designated as "Herm Walser Night."

The climax to the homecoming weekend was the dance held in the gym, which was attended by many alumni and present junior college students.

"Victory! Victory! is our cry!" yell the JC cheerleaders.

These boys are engrossed in the football plays and are hoping for a victory.

Day Arrives . . .

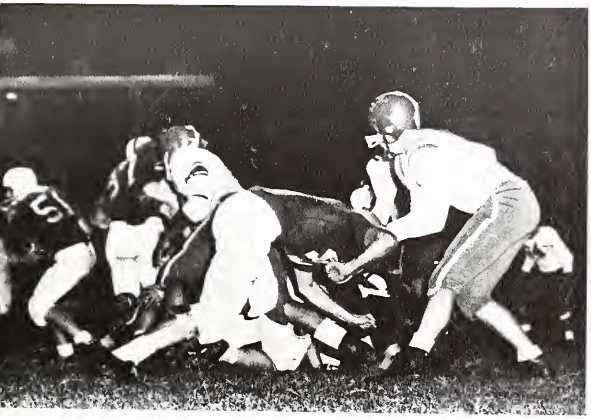

The JC Wolves clash against Wilson Junior College in the thrilling homecoming game.

Striking a regal pose, Queen Karen, who reigns over all the homecoming festivities, greets the crowd with a smile.

Swing and Sway With

A lot of time and hard work are put forth by many students to make a dance successful. Here is a group diligently working on the decorations.

"We could have danced all night!"

"-----So you want to lead a band?" Sammy Kaye asks Jeanne Lambert, a contestant of one of the feature highlights of the evening.

Sammy Kaye . . .

November 27, 1959

Dear Diary,

It was just perfect--every minute of it! I'll never forget my first JJC Fall Formal. The theme, "Autumn in Abstract" was carried out very effectively in the decorations. Judy Regis and Gordon Kay, co-chairmen, really did a great job.

As we entered the gym, we heard the music of Sammy Kaye and his orchestra, and we saw the bright colors - red, orange, yellow, black and white-which had transformed the gym into an abstract autumn setting. Modern painting, which had been done by JJC students for the painting contest, covered the walls. During the intermission the judges chose "Gum under Microscope" by Larry Lerfald as one of the outstanding paintings. The climax of the intermission was the Grand March.

The "--so you want to lead a band" contest was directed by Sammy Kaye. Four contestants tried their skill at leading Sammy Kaye's orchestra. Jeanne Lambert's "cool" beat gave her the first place.

The memories of this fall formal will long linger with the JJC students.

Sammy Kaye looks on with approval as the vocalists perform.

Autumn In Abstract

"Swing and Sway" to the music of Sammy Kaye.

Holly, snow, and get-togethers are a part of the traditional American Christmas. The students of JC combine these ingredients at the pre-Christmas mixer at the "Y."

The Vet's Club shares the joys of Christmas with these students from F.E. Marsh School.

With the arrival of the Christmas season, students start the usual round of parties and Christmas giving.

JC students launched the season with a mixer held at the "Y." One of the features was a selection of pantomimes by Mr. Waltz and Mary Lou Fletcher.

The WAL had its annual Mother-Daughter Tea. The Christmas music, presented by the choir, and the Christmas setting put everyone into the Christmas spirit.

The Vet's Club spread its season's spirit by giving a party for the pupils from F.E. Marsh School.

Many of the organizations had parties during the holiday. All these happenings helped the JC students have a jolly Christmas Holiday.

Santa's Holiday . . .

The audience at the Annual WAL Mother-Daughter Tea enjoy a program of Christmas music presented by the JJC Choir.

"An egg slicer? That's a novelty!" exclaims Bob Nichols to Tom Wheeler and Joan Krohn, who has just opened her exchange gift at the JC Players and Press Club party.

The Soaring 60's Begin . . .

These kids think, "It's in the bag! " as they fill paper bags with confetti, noisemakers, and hats for the 12 o'clock celebration.

These couples look sedate now, but wait until 12 o'clock and see what happens!

"Happp-py New Year!" and the familiar strains of "Auld Lang Syne" are heard over the sounds of horns and laughing voices. The clock has just struck twelve midnight, and 1960 has begun. JC students are celebrating the occasion while they dance to the music of Bill Pappas Orchestra.

The familiar strains of "Auld Lang Syne," played by Bill Pappas' Orchestra, ring in the new year.

One of the high points in "The Medium" comes when Baba, in a fit of anger, tells the mute gypsy, Toby, that he must leave.

THE MEDIUM
by Carl Gian Menotti

Baba . . . . . .Helen Kadela
Toby . . . . . Dick Adamson
Monica . . . . . Nola Tozzi
Mrs. Nolan. .June Tomastick
Mr. Gobinneau. Jerry Walker
Mrs. Gobinneau. Dannie Pauly

An attempted murder, a false belief, love, alcoholism, and a murder combine into an intriguing story of a gypsy woman and her daughter, helped by a mute, who hold seances for people wishing to speak to their dead loved ones. This unsolved mystery was well directed by Jim Agazzi.

FAUST: A MASQUE
by Elder Olson

Faust . . . . . Bob Almasy
Mephistopheles . . . . . .Tom Wheeler
Polio-Anthrax . . . . . .Bob Nichols
Young Servingman . . . . . Herb Boginis
Old Servingman . . . . . Barney Machaj
First Maidservant. . Charlene Westerwelle
Second Maidservant . . . . . Barb Baxa

The Fausts of the world have continually led humanity down a path of misery over and over again to the same false goals. In this play, the Greek chorus represents the masses of humanity; Faust represents those who have taken the responsibility of leadership and have failed. Joan Krohn, director, and the cast presented a very thought-provoking production.

"Pick up your cues faster, and watch for falling plaster," says Mary Lou Fletcher as she gives last minute instructions to her cast before they go on stage.

In Fantasy . . .

"Youth, youth!" cries Faust, glaring at the drug, while Professor Polio-Anthrax prepares to give him the injection.

J C Players Perform . . .

PASSION, POISON,
AND PETRIFICATION
by George Bernard Shaw

Lady Magnesia Fitztollemache . . . . . Bonnie Rydell
Phyllis Hermack . . . . . Sharon Rumchak
George Fitztollemache . . . . . Jim Nelson
Adolphus Bastable . . . . . Jim Reeves
Landlord . . . . . Wally Stubler
Policeman . . . . . Dick Schmaedeke
Doctor . . . . . Bob Korb

This play, a farce, is a delightful piece of Shavian comedy filled with seltzer bottle fights, falling plaster, lightning bolts, and other bits of slapstick comedy. The student director, Mary Lou Fletcher, was assisted by Bob Korb and Larry Johnson.

Jim Agazzi relieves tension by telling jokes as he applies make-up to Helen Kadela. Nola Tozzi also comments that half the fun of play production is the behind-stage activity.

J J C Students

This happy group of students and sponsors is anxious to get to the ski slope and begin taking their thrills and spills.

"After falling down quite a few times, I figured it might be nice just to relax for a while," says Joan Krohn.

Gary Lichtenwalter demonstrates his skill and know-how as he skis down the snowy slope at Pine Mountain.

Travel . . .

After many weeks of anticipation and planning, January 24th finally rolled around, and thirty-five anxious and excited JJC students, under the sponsorship of Mr. and Mrs. Eugene Bondar, left junior college at 4:30 bound for Iron Mountain, Michigan. The bus ride was an experience in itself.

Finally at 1:30 a.m. the bus pulled into the Hillcrest Motel, rooms were assigned, and everyone got situated. At 2:30 things were rather calm and quiet, but at 2:31 things got to "jumping."

Bright and early Saturday morning, everyone boarded the bus and proceeded to the Pine Mountain ski slopes. After several hours all had their skis and were trying them out. What antics! Going down the slopes backwards, running into other skiiers, and skiing with knees together and feet far apart are only a few examples of the beginners' first runs.

That night everyone went ice skating (to pick up a few more bruises) and then dancing (Who could sit?). It had been quite a day!!

Sunday morning no one looked good, but this was disregarded as everyone proceeded to try another day of skiing. At 2:00 p.m. some were still taking lessons, and others had given up for good. At 3:30 they all said good-bye to Pine Mountain and began the long trip home with the skiers, the bus, and Pine Mountain all the worse for wear!

Now here is a new idea--two people on one pair of skis. Linda Brannberg and Dick Schmaedeke say, "Why not?"

"....But the skis are so big!" laughs Marilyn Flynn as she takes her first steps.

Lynn Wolfson, Jim Reeves, and Jeanne Lambert look like they are all dressed for cold weather.

Courses Cover a Wide

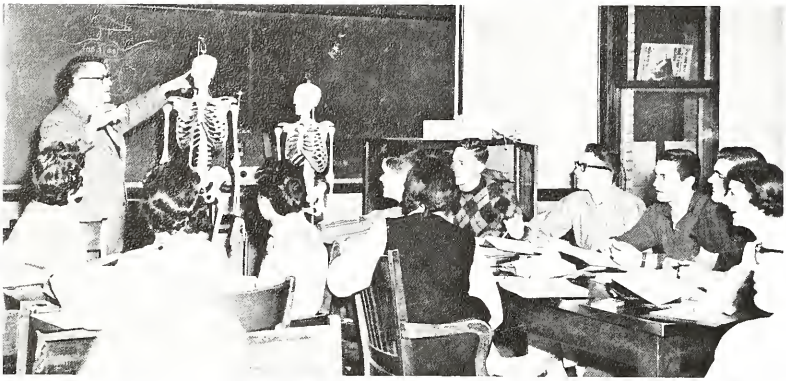

An introduction to George and Henrietta is essential to credit in Mr. Puddicombe's physiology course.

Joan Paul and Trudy Wilkey give a demonstration on meat identification in foods and nutrition class.

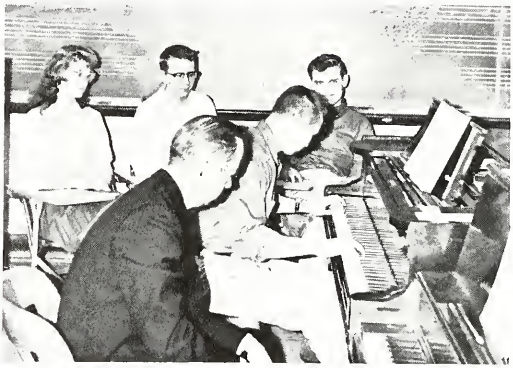

Dr. Dellinger and his music students observe Steve Funsten as he puts to practice what he has learned about harmony.

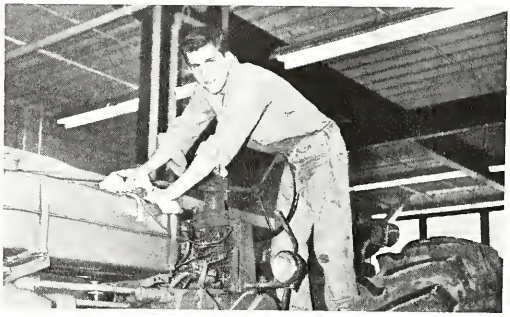

In agriculture, which trains students in the proficiency of farming, a student works on one of his projects.

Scope . . .

Bob Blaesing, Carolyn Wicks, and Mike Gleason test an ion in the chemistry laboratory.

Don Babich, an electronics student, measures voltage with a VTVM meter.

Don Bedford and Jerry Widlowski are engrossed in their dissection of a shark in comparative anatomy.

Lab work gives a student a practical means of learning as shown in this zoology class.

Jerry Leaman types with earnest, so that he will have his term paper finished by the time it is due.

Marilyn Vonch busily takes notes from reference books for her term paper.

A Time for

Joan Shepley, Pat Smith, and Pat Treseder put to use what they learned about photography at the newspaper conference.

Studying for an exam, these students find the halls a convenient location for group study.

Pat Smith stops at Carolyn Cummings' locker to talk to her before going to the next class.

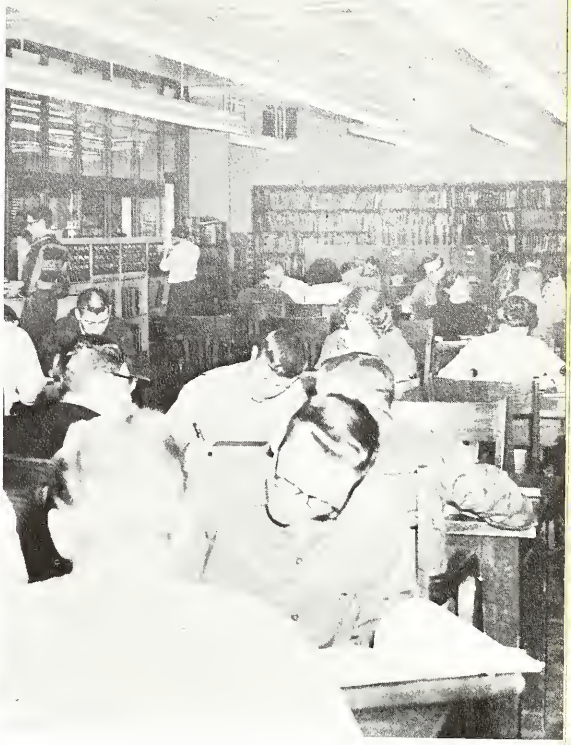

The new enlarged library offers good study atmosphere for students.

Learning . . .

The stairs provide a comfortable place for Dick Modery to study.

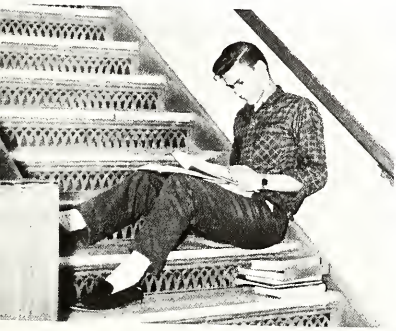

Don Fretty, Clyde Conway, Dennie Kursell, Don Martin, Neil Ward, and Dick Modery relax and study in the student lounge.

the forward look . . .

. . . faculty

ARTHUR KURE-CHIAN

Mr. Rowley, Dean, and Miss Wood, Assistant Dean

A Message From The Deans

I want to write this note as of 1971, for that year should really be the time of our diamond jubilee--75 years old and still going strong. You see, even though the Joliet Junior College is the oldest public junior college in America, it was really never "founded," but like Topsy it just "growed." Some have said it started in 1902, some have used 1901 as the beginning date, but since we have a actually found college accreditation dating back to 1896 let us use '71 as the diamond anniversary celebration year and move ahead until proven wrong.

Looking back from 1971 we see that the junior college at Joliet had 800 students in the fall of 1960 and had more than doubled in size in the last nine years. In fact, every one of those last nine years had shown a sizeable increase and we wonder why it was so hard in 1960 to see that by '71 we would have over 2,000 students. Oh, well, they probably did the best they could, not knowing all the other developments that were to take place. Bob Knott and Jerry Hoffman were each president of the Student Council for a semester that year, and, I must say, there haven't been any better presidents since. That was the year we set up the new Press Club office, started the JC cafeteria and enlarged the smoker and library. Successful alumni from that year drop into the office all the time now to reminisce and to admire our more recent facilities. One of our outstanding graduates calls that class of '60 "pioneers in improved education," for their class motto was taken from Woodrow Wilson's famous statement, "Anyone who thinks two years of college is enough has never seen a sophomore."

Elmer W. Rowley
(Dean)

With the coming of June, graduation is upon us. This year nearly two hundred men and women will be adding their names to the long list of graduates of Joliet Junior College. Joining the alumni of this school is in itself a challenge for it is the achievements of this group that have brought honor and distinction to the college and to the citizens of the community.

The Joliet Junior College represents a sound investment of the people of this community. Most people think of an investment in terms of money alone. It may, however, have a broad and elastic interpretation; it can be expanded to include any form of constructive activity. Dr. J. Stanley Brown, the founder, and other educators to whom students of Joliet Junior College are indebted, invested not money, but the intangible qualities of time, leadership, vision, and purposeful living. It was the people of the community who invested the money that translated Dr. Brown's dream into reality.

Students invest time and money in higher education in order to prepare themselves for useful careers. While there is a great deal of evidence to prove that college graduates earn more money during their lifetimes than those without a college education, their greatest dividends are the many intangibles which make their lives meaningful and purposeful.

College enrollments are expected to double within the next decade. It is imperative that men and women of today (including those still in college), provide the immediate leadership and the clear vision in extending the facilities for higher education for tomorrow's students. Today is always indebted to the past; tomorrow must be deeply indebted to our present.

Susan H. Wood
(Assistant Dean)

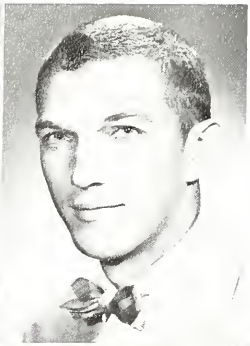

CATHERINE MARY ADLER
Department Head, English
College of St. Mary's, Notre Dame
University of Chicago

GILBERT D. BELL
Boys' Physical Education
Bradley University

EUGENE S. BONDAR
Social Science
Lawrence College
University of Colorado

GRACE ANNA BREWER
Director of Testing
Psychology and Education
DePaul University
Northwestern

LEONA E. BROWN
Home Economics
University of Illinois

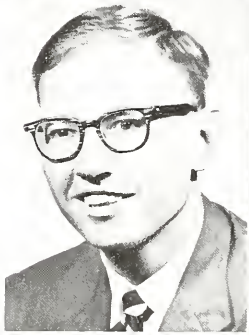

IRMA A. BUELL
Geography
University of Illinois
University of Chicago

WILLIAM L. BURNS, JR.
French
DePaul University
University of Illinois

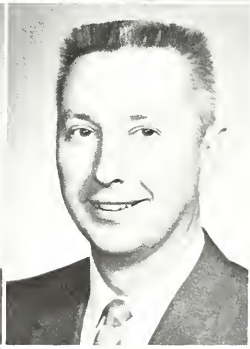

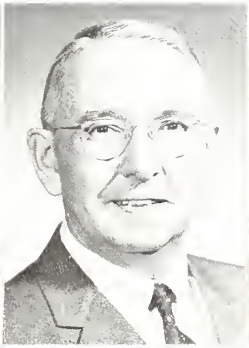

LEON A. CAREY
Economics
Business Letter Writing
University of Wisconsin

DREW W. CASTLE
Engineering
University of Illinois
University of Wisconsin

JOHN CORRADETTI
Accounting
Illinois State Normal Univ.
Northwestern University

KATHLEEN DAWSON
Girls' Physical Education
Northern Illinois
State University

BENJAMIN F. DAY
English
Eastern Illinois University
Peabody College

DR. HAL DAVIS DELLINGER
Music, Music Education
University of Kansas
Columbia University

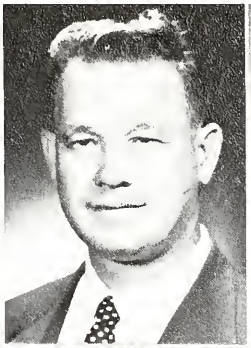

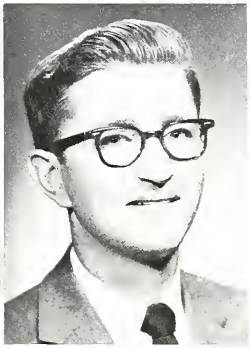

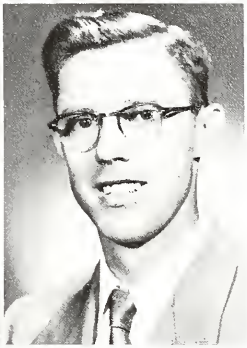

DOROTHY M. DeSPLINTER
Physical Education
Western Illinois University

JOSEPH M. DIAMOND
English
Wisconsin State College
University of Chicago

ARNOLD D. EDWARDS
Mathematics
Northern Illinois University

C. M. EGGMAN
Chemistry
Indiana University

Mr. Onsgard, Mr. Larson, and Mr. Johnson seem to be enjoying the noon lunch hour in the teachers' cafeteria.

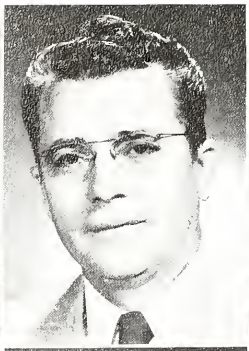

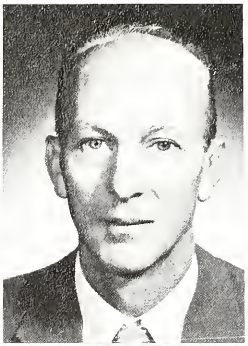

LOLA A. EMERY
Accounting
Illinois State
Normal University
University of Chicago

HARRIS E. ENDERSON
Business Mathematics
Buena Vista College
University of Iowa

DONALD M. ESWORTHY
Mathematics
University of Illinois

GLENN A. EVANS
Department Head
Social Science
Economics and
Political Science
Monmouth College
University of Chicago

GEORGE H. FAHRENHOLZ
Physical Education
LaCrosse Teachers College
Northwestern University

MARY LOUISE FISHER
Department Head
Mathematics
University of Illinois

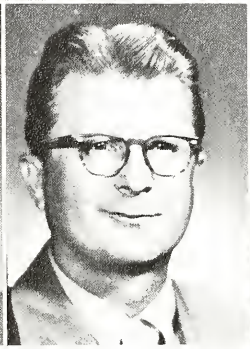

GEORGE A. FOX
College Library
Knox College
University of Illinois

Teachers need their vitamins, too. Mrs. Brewer, Mr. Engelhardt, and Mrs. Longman get their share of them in the teachers' cafeteria.

EUNICE A. FRENK
Department Head
Foreign Languages
Spanish
Valparaiso University
Northwestern University

ELLERY H. FROST
Director of Trade and
Technical Education
University of Nebraska
University of Chicago

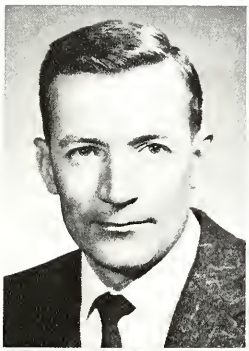

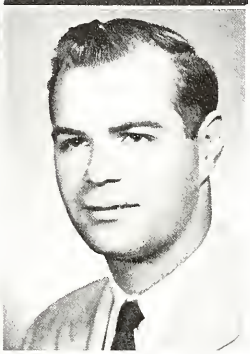

DONALD J. GREEN
Electronics
Morningside College
University of Wisconsin

DORIS JEAN HALL
Girls' Physical Education
Eastern Illinois University

ZOLLIE W. HALL
Salesmanship and Retailing
Eastern Illinois University

BARBARA ANN HARRISON
Girls' Physical Education
University of Illinois

BEULAH G. HOFFER
Department Head
Girls' Physical Education
University of Illinois
M. A., Northwestern University

DORTHE G. HUDZIETZ
Department Head
Business Education
Advanced Typing
and Office Practice
Texas State College
Northwestern University

WILLIAM L. HUGHES
Botany
Evansville College
Indiana University
Ohio State University

ELMER J. JAMNIK
Marketing
Eastern Illinois University
University of Illinois

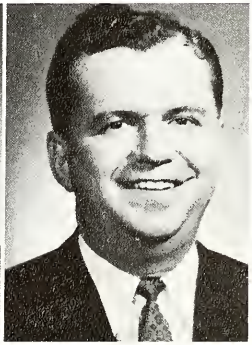

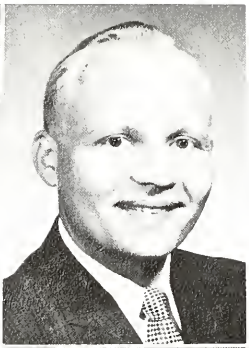

PAUL O. JOHNSON
Speech, English
Gustavus Adolphus College
University of Wisconsin

WILLIAM W. KAHLE
Cooperative Office Occupations
University of Illinois
Northern Illinois University

DONALD L. KIENLEN
Boys' Physical Education
University of Illinois

EARL W. KURTZ
Department Head, Art
University of Wisconsin

MAX. H. KUSTER
Department Head, Agriculture
University of Illinois

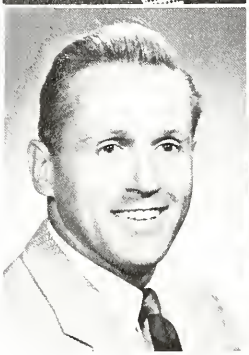

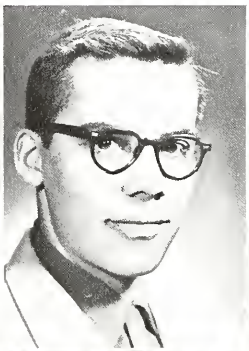

PETER LABELLA, JR.
Symphony
Eastman School of Music
University of Rochester

NEIL M. LANCE
Boys' Physical Education
University of Illinois

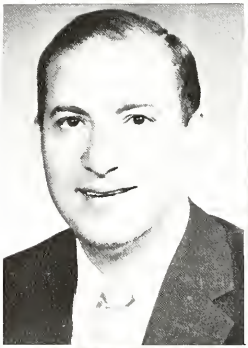

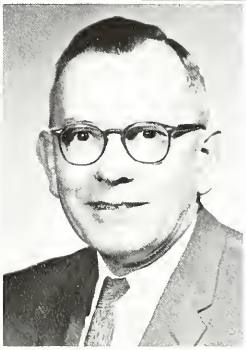

BEATRICE LANE
Business Education
University of Illinois

MELVIN J. LARSON
Department Head, Chemistry
Concordia College
University of Chicago

MAYNARD E. LEATSLER
Department Head, Photography
University of Iowa

PATRICIA ANN LEMANSKI
Girls' Physical Education
Illinois State
Normal University

HARRY D. LEINENWEBER
History, Government
Michigan State University
Hanover College
University of Chicago

STEVE LENICH
Technical Drawing, G.E.D.
James Millikin University
Bradley University

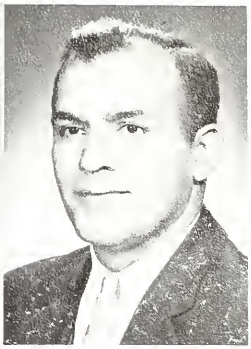

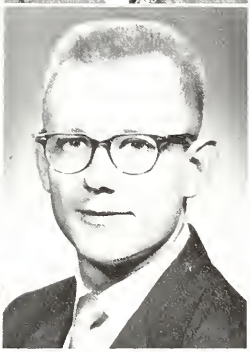

MARCIE M. LONG
Art
Iowa State Teachers College
University of Wyoming

LOUISE C. LONGMAN
English
Monmouth College
University of Illinois

ROBERT A. MALLARY
Speech
University of Illinois

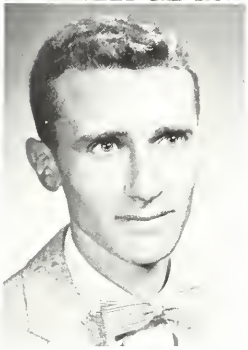

MELVIN E. MAY
Mathematics
Platteville State
University of Wisconsin

Mr. Puddicombe, adviser to all pre-med students, discusses a program change with a JJC student.

MARIAN McANALLY
English
University of Illinois

DANIEL S. McCARTER
Speech, Dramatics
Western Illinois University
University of Illinois

MARGARET C. McMANUS
Business Education
Western Illinois University
University of Illinois

OLIN L. McREYNOLDS
American History
Indiana University
University of Chicago

LEROY E. MECAY
Science
Lincoln College
University of Illinois
University of Missouri

LOUISE MEDCALF
Speech
Miami University
Northwestern University

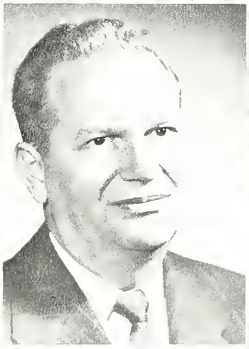

EVERETT NELSEN
Zoology
University of Wisconsin

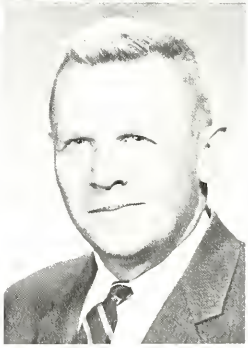

Mr. Simpson, liberal arts and sciences adviser, thinks over his lecture for the next class during his free peroid.

NANCY NEWMAN
Home Economics
University of Wisconsin

GORDON G. NIESSNER
Electricity
Stout State College

PATRICIA ANN ORMSBY
Typing and Shorthand
Western Illinois University

ROSELLEN OSWALT
Economics
Olivet College
Northwestern University
University of Illinois

ROBERT L. PRICE
Department Head
Physics and Astronomy
Hamline University
University of California

EDMUND C. PUDDICOMBE
Physiology
University of Illinois
Northwestern University
University of Chicago

DORIS L. RAY
Department Head
Home Economics
University of Illinois

ROBERT E. REXER
Spanish
University of Illinois

ELSA E. SCHILLING
German
Illinois State Normal Univ.
University of Chicago

CHARLES A. SCHOENKNECHT
Department Head, Biology
Zoology
University of Michigan

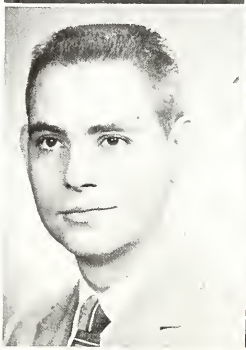

JEANNINE M. SCHROEDER
Girls' Physical Education
Luther College

HENRY B. SIMPSON
Business Law
and Social Science
Evansville College
University of Kentucky

LOTTIE M. SKIDMORE
Head, Libraries
Audio-Visual Services
Technical Processes Librarian
Ottawa University
University of Illinois

GEORGINA SMITH
Home Economics
Eureka College
University of Illinois

VERA SMITH
English
University of Chicago
Northwestern University

MARY L. THACKABERRY
English
University of Illinois

VERA THALROSE
Modern Dance
Hunter College
New York University

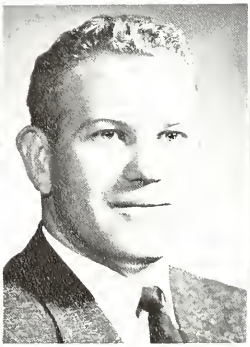

GRACE TIPPET
English
Cornell College
Columbia University

RUSSELL O. UTGARD
Geology
Wisconsin State College
University of Wisconsin

HERMAN J. WALSER
Department Head
Boys' Physical Education
University of Illinois

JAMES E. WALTZ
Social Science
Illinois Wesleyan
University of Illinois

GEORGE R. WELLS
Department Head, Geology
University of
Southern Illinois
University of Illinois

WENDELL D. WILLIAMS
Mathematics
Eastern Illinois State
University of Illinois

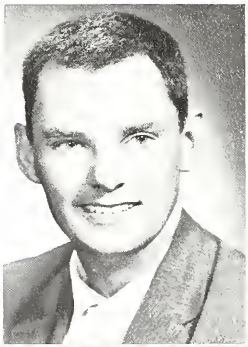

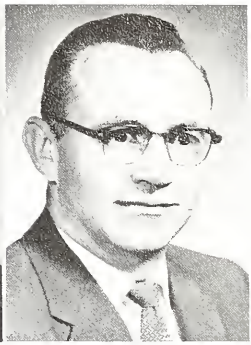

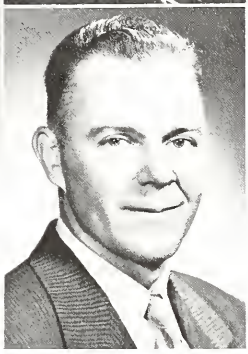

A. A. WILLS
Coach, Basketball
DePauw University

SHIRLEY F. WINTERROTH
Print Shop
Illinois State
Normal University
University of Illinois

CLAYTON O. WINTERSTEEN
Woodshop
Illinois State
Normal University
New York University

CATHERINE WOOD
Speech
Illinois Wesleyan
Northwestern

Members of the JJC faculty and administration attend the annual fall picnic.

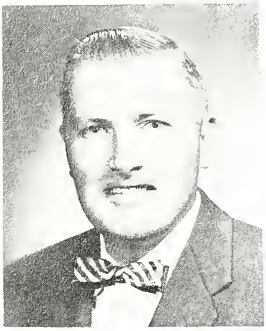

Glenn Charles Young
Microbiology, Chemistry
Oklahoma State University
Illinois State Normal University

Not Pictured
Gilbert L. Anderson
Chemistry
Augustana College
University of Illinois

Jacob Pottgen
English
Eastern Illinois University
University of Illinois

Lloyd Zimmer
Machine Shop
Wisconsin State
Teachers College
University of Illinois

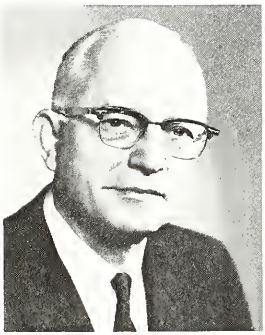

Hugh Bonar
Superintendent

Board of Education

James H. Cherry
General Assistant
Superintendent

STANDING, Left to Right: John Kingsbury, Dr. E. Charles Cohenour, Norman Keck, O. Wendell Walden. SEATED: Hugh Bonar, Walter Mertz, Ray Lichtenwalter, Wayne Webber, Howard Lloyd.

Office and Library Staffs

Mrs. Ann Frick

Mrs. Edith Metz

Miss Janice Korst

Miss Grayce Stadler

Mrs. Kathryn DeJarld

the forward look . . .

. . . sports

T VISITORS

JJC Gridders Have Tough Season

FIRST ROW, left to right: Coach Gil Bell, Ed Matesevac, Jim Mondrella, Tony Muhich, Terry Small, Henry Marshall, Frank Crotti, Steve Funsten, Eddy Leonard, Doug Smith, Paul Seaborg, Jim Meyer, Coach George Fahrenholz. SECOND ROW: Jack McDonald, Dick Dobbs, Jim Anderson, Bob Felbinger, Dan Racich, Ted Latz, Lynn Rayburn, John Persico, Herb Boginis, Bob Kujawa, Vic Pearson, Rich Sterioti. TOP ROW: Bob Kowalski, Ken Daniels, Rollie Whalen, Don Brown, Jim Hills, Tom Keck, Chuck Stebbins, Mike Bolger, Jerry Morris, Bob Brandolino, Jerry Hoffman, Bob Clavenna.

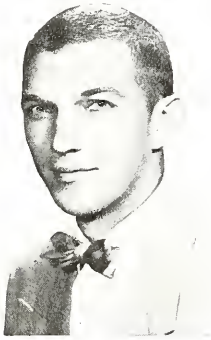

Coach
Gil
Bell

Coach
George
Fahrenholz

Under the direction of new head coach Gil Bell, the JJC football squad had a bleak 1959 season. Hopes for a successful season were dashed early by ineligibilities and injuries.

Joliet faced a rugged seven-game schedule, including games with two junior college elevens that had national JuCo rankings. The end result was an 0-7 over-all record and an 0-5 Illinois Junior College Conference mark.

The Wolves reached their high point of the season in a 13-6 loss to Morton. In that game, Joliet picked up 342 yards offensively to 67 yards to their opponents, only to have Morton score touchdowns on two recovered fumbles.

In season statistics, Joliet led its opposition in first downs by rushing, 42 to 39, by passing, 16 to 15, and trailed by penalty six to nine.

Line action is rugged as Dan Racich tries for Wolves' PAT.

SEASON RECORD

Joliet	18	North Central "B"	27
Joliet	7	Thornton JC	20
Joliet	6	Morton JC	13
Joliet	12	Wright JC	31
Joliet	16	Grand Rapids JC	67
Joliet	0	Wilson JC	13
Joliet	0	LaSalle-Peru	27

The Wolves totaled 824 yards on the ground to their opponents' 879. In the air, Joliet completed 33 of 90 aerials for 551 yards while the opposition completed 40 of 120 passes for 698 yards.

Halfback Ed Matesevac led the Wolves in scoring for the season with five touchdowns for a total of thirty points. Fullback Henry Marshall topped the team in rushing with 359 yards on 78 carries for a 4.7 average. Jack McDonald, the team's punter, averaged 35.5 yards on 31 kicks.

Guard Bob Felbinger was named to the 1959 Illinois Junior College Conference All-Star squad. Fullback Henry Marshall, end Jerry Hoffman, halfback Ed Matesevac, fullback Jack McDonald, and defensive linebacker Herb Boginis all received honorable mentions.

Herb Boginis presents jacket to Mr. Walser.

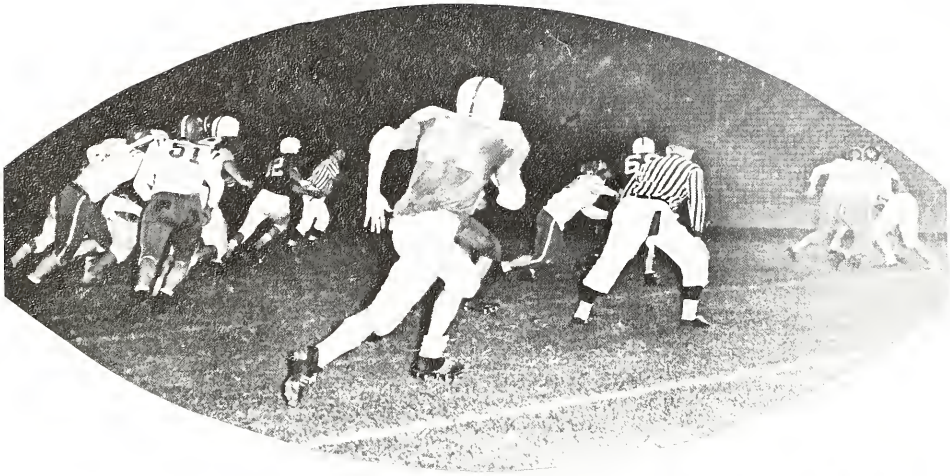

All eyes are downfield as Wolves surround opposing passer.

Henry Marshall, carrying here, was Wolves' top runner.

End Jim Hills battles foe for pass.

Wolves' defense held firm in many crucial spots.

Jim Mondrella is surrounded by enemy tacklers.

Wolves End Banner Year in Semi-finals of Region

A. A. "Fizz" Wills piloted the Joliet Junior College Wolves to a 17-8 record while completing his 30th year as head coach.

In meeting and defeating 17 opponents the Joliet five lost only one Illinois Junior College Conference game to cop the 1959-60 title with an 8-1 record. Wilson JC of Chicago and LaSalle-Peru-Oglesby JC finished in a tie for second place with 7-2 records.

Only four of the season's eight losses were to junior college quintets. Wilson JC spilled the Wolves 96-72 in regular season play and again 84-82 in the semi-finals of the NJCAA Region 4 Tournament.

Joliet was defeated 77-69 by Broome Tech of Binghamton, New York, while bidding for its second straight Broome Tech Holiday Tournament title. The wolves defeated Erie County Technical Institute of Buffalo, New York, 90-69 to reach the finals.

Joliet's remaining junior college loss was to Lincoln JC in the final regularly scheduled game. A Joliet squad has never defeated Lincoln at Lincoln, and the loss of a key starter on the injury list made this year no exception.

Wheaton College dumped Joliet twice (once by three points), North Central College tapped the Wolves in one of their two meetings by two points, and Chanute Air Force Base added the final defeat, also by a two point margin.

Joliet's starting five all averaged in double figures for the season.

Bill Sparlin, a freshman guard-forward from Wilmington, paced the Wolves with 421 points. He averaged 18.4.

Joe Pesavento, Joliet's lone sophomore squad member and starting forward, placed second to Sparlin with 393 points and a 16.4 average. The former Lockport star led Joliet in field accuracy with a .461 mark as a result of his 169 for 367 showing from the floor. Pesavento, strange as it may seem, also scored 393 points as a freshman starter when he was No. 3 in scoring.

Jerry Widlowski, a former Joliet Township ace, scored 351 points for a 14.7 average to take third place honors. He hit a team high of 33 points against Purdue Extension.

Jim Garrison, who prepped at Joliet Catholic, netted 290 points and a 13.2 average for fourth place honors. He missed two games with a pulled wrist tendon.

Dennis Wilhelmi, Joliet's starting center, scored 265 points and maintained an 11.1 average to take fifth place. The former Minooka star led the team with 89 free throws.

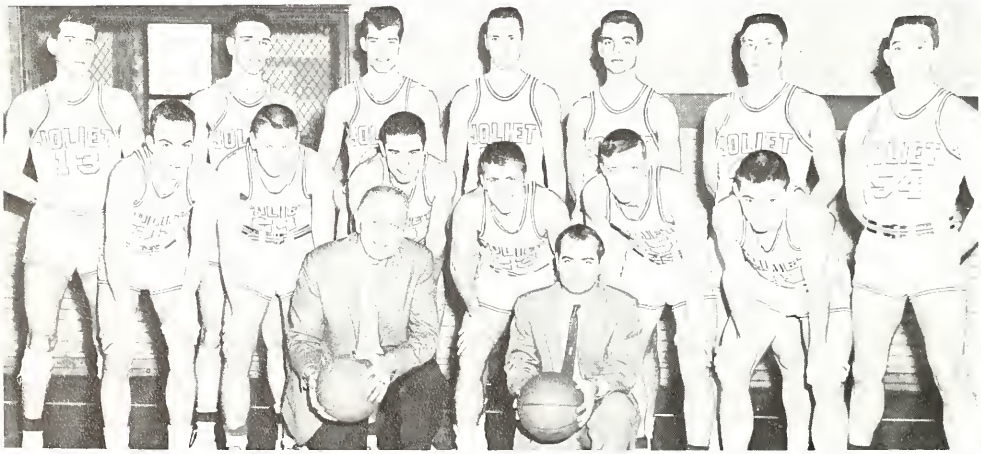

ROW ONE: Coach Wills, Zollie Hall, assistant. ROW TWO: Jim Garrison, Bill Laken, Jerry Widlowski, Bill Sparlin, Dave Kettwig, Noel Smith. ROW THREE: Davy French, Joe Pesavento, Dennis Wilhelmi, Bob Madjak, Don Weber, Larry Hutten, Ed Matesevac.

Tourney

Coach Wills stands with Joe Pesavento and Bill Sparlin, the two players who achieved All-Star status at the Broome Tech tourney in New York.

Davy French, who played in Joliet's final 14 outings, scored 117 points as a reserve. The former Braidwood ace averaged a modest 8.4.

Seven other cagers put points on the books during the 1959-60 campaign including Bill Laken of Joliet Township (96); Noel Smith of Peotone (52); Dave Kettwig of Joliet Township (36) Dave Baldwin of Coal City (21); Larry Hutten of Joliet Catholic (10) and Don Weber of Lemont (6).

The Wolves outdid their opposition in every statistical category. The Joliet five hit 843 baskets in 1939 tries and added 392 free throws for 2078 points. This averages to 86.6 points per game to make Joliet the fifth best offensive team in the nation. Back in 1957 the Wolves paced the nation with a 96.3 average.

Joliet's opponents netted 720 baskets in 1917 shots, cashed in on 376 free throws for 1816 points and a 72.7 average.

Joliet shot at a .436 clip in comparison to the opposition's .376. In the foul department the Wolves held a 468 to 419 margin.

Post-season honors were accorded to several Joliet standouts.

Sparlin was named to the NJCAA Region 4 All-Star team at a guard slot. Pesavento landed a second team forward berth. This All-Star team, for the region which takes in Illinois, was picked by the 12 junior colleges that belong to the National Junior College Athletic Association. (The coaches did the voting).

After the Region 4 tourney held at Joliet Pesavento was named to the first All-Tournament team and Sparlin was placed on the second team. Garrison was given an honorable mention.

Following a 77-65 win over Purdue Extension in the season opener, Joliet mauled Shimer College 90-78 and Morton JC 93-53.

After losing to Wilson the Wolves clobbered Bloom JC of Chicago Heights 100-63 behind Garrison's 23 point effort.

A stalling LaGrange JC club fell 66-34 to the persistent Wolves before the Joliet five departed for the Broome Tech Holiday Tournament.

After returning Joliet dropped Crane JC 99-74 behind Sparlin's 23 and then bombed Elgin JC 102-69.

Coach Wills exchanges a few words with one of his leading scorers for the 1959-60 season.

Bill Sparlin

Wheaton tapped Joliet 88-85 but the Wolves bounced back by downing Chanute Air Force Base 85-75 and Bloom JC 83-62, before falling to the Airmen 78-76 in their second match.

Sparlin's 29 points paced Joliet's highly impressive 86-67 win over LaSalle-Peru-Oglesby JC that spilled the Apaches from their IJCC Conference lead.

A return engagement with Purdue Extension called for a second half barrage by Garrison to bail the Wolves an 82-81 win.

Pesavento's lay-up with three seconds to play gave Joliet a 73-72 decision over North Central College and his 24 points against Moline JC in an 83-72 win gave Joliet its final 8-1 IJCC record.

Dennis Wilhelmi goes up to block the shot of a Morton player during Region 4 tournament play at Joliet.

Joe Pesavento

Dennis Wilhelmi

Jerry Widlowski

1959-1960
SEASON SCORES

JJC		OPPONENT
77	Purdue Extension	65
90	Shimer College	78
93	Morton JC	53
94	Wheaton College	109
72	Wilson JC	96
100	Bloom JC	63
66	LaGrange JC	34
90	Erie Tech (Buffalo, N.Y.)	69
69	Broome Tech (Binghamton, N.Y.)	77
99	Crane JC	74
102	Elgin JC	69
85	Wheaton College	88
85	Chanute AFB	75
83	Bloom JC	62
76	Chanute AFB	78
86	LaSalle-Peru-Oglesby JC	67
72	Thornton JC	63
87	Wright JC	77
82	Purdue Extension	81
73	North Central College	72
83	Moline JC	72
73	North Central College	75
64	Lincoln JC	72
68	Morton JC	63
82	Wilson JC	84

Jim Garrison

Davy French

Wolves In Action . . .

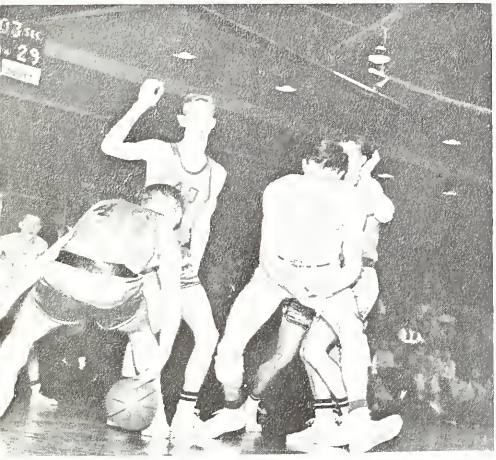

Davy French (13) fights over ball during Region 4 tournament play against Morton JC.

Jim Garrison ties up the ball with a Wright player during a regular season game. Joe Pesavento (25) and Jerry Widlowski (14) look on.

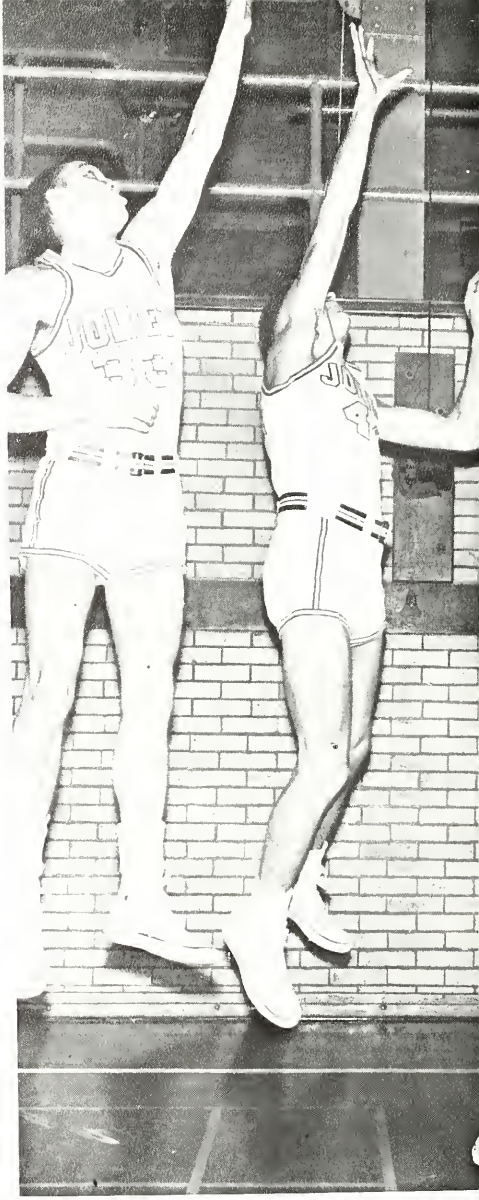

Jim Garrison, Dennis Wilhelmi, and Jerry Widlowski go up for rebounding practice.

Davy French comes down with the ball against Morton JC during a Region 4 tournament game. Jerry Widlowski (14) and Joe Pesavento (25) help.

ROW ONE: Noel Smith, Jim Garrison. ROW TWO: Bill Sparlin, Dennis Wilhelmi and Dave Baldwin. These boys came to the Wolves this year after being prep scoring leaders last year.

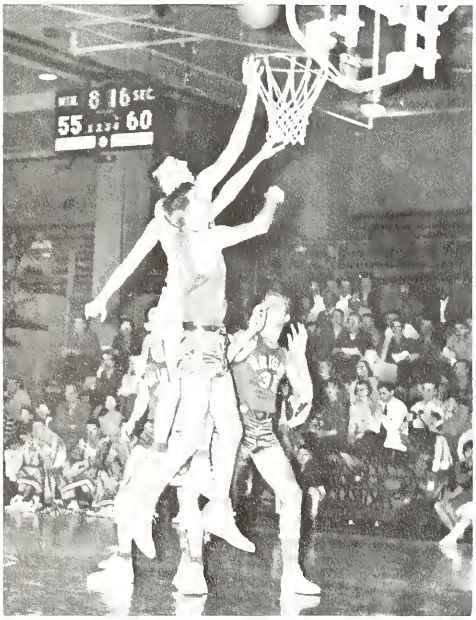

Joe Pesavento watches that ball as he tries a lay-up during a regular season game against Wright.

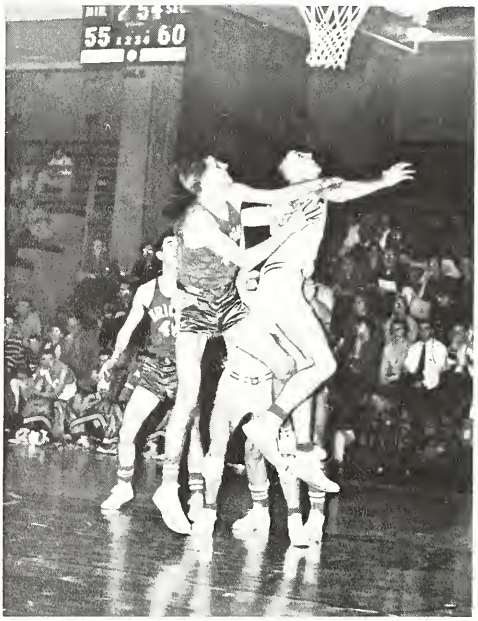

Joe sees that his aim is good as the ball heads for the basket during the game with Wright JC.

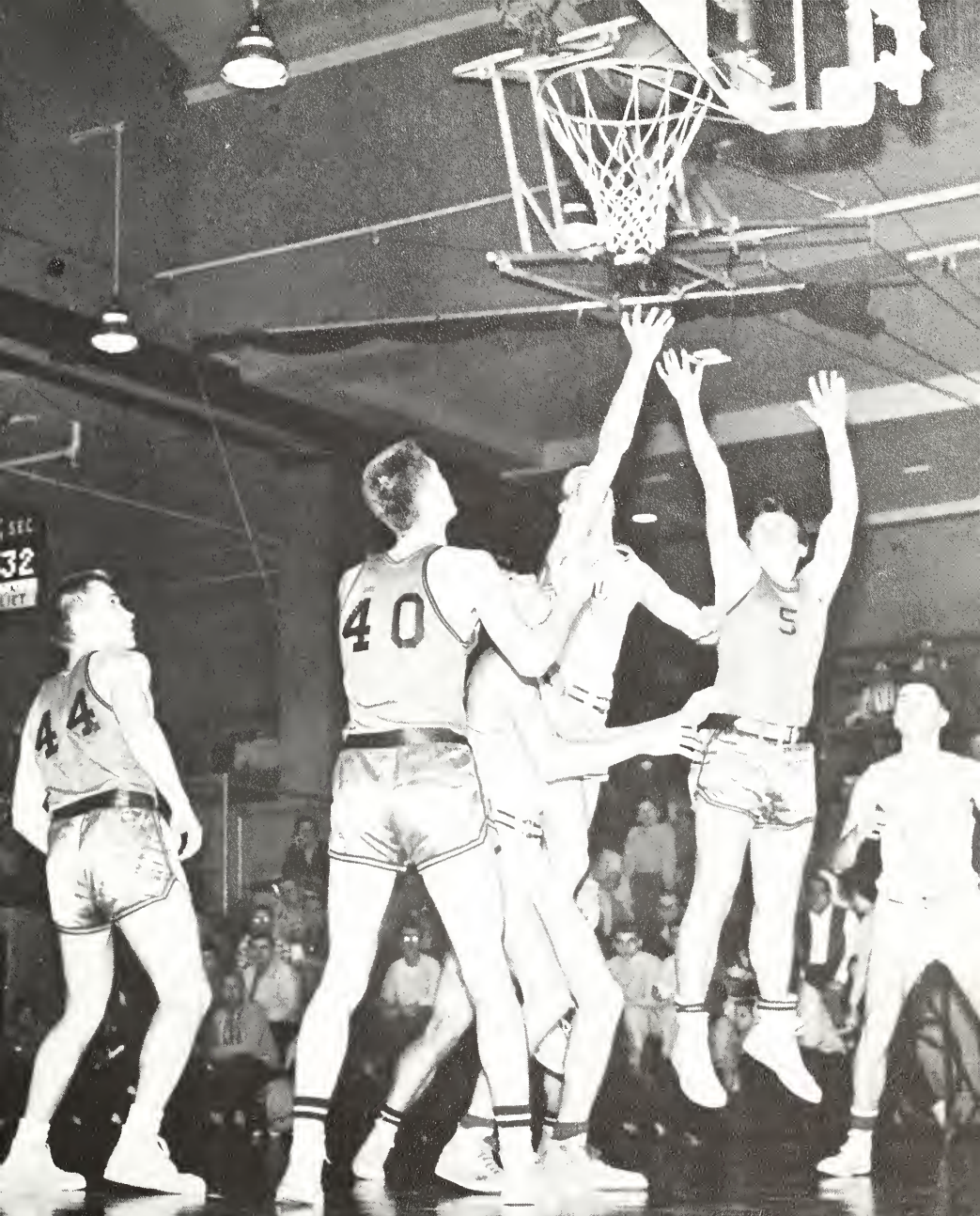

Jerry Widlowski (44) watches anxiously as Jim Garrison (33) and Dennis Wilhelmi (44) try to make sure that the ball goes into the Joliet basket.

JOLIET JUNIOR COLLEGE LIBRARY
JOLIET, ILLINOIS

Members of the golf team include Sid Holder, Jim Stefanich, Jerry Widlowski, and John Gabel with Coach Winterroth above, and Gordon Kay and Warren Walberg not pictured.

Joliet Linksmen Take Third In State and Conference

Under the direction of coach Shirley Winterroth, JJC's golf squad gained a third place finish in the Illinois Junior College Conference with a record of three wins and three losses in three matches. All matches were medal play.

The Wolves defeated LaGrange Junior College twice and picked up their third win over Wright Junior College. Losses were suffered at the hands of Thornton Junior College on two occasions, and once to Wright. Joliet's home matches were played at the Woodruff course.

At the conference tournament, played at the Cherry Hill Country Club near Harvey, Joliet finished in a four-team field. Thornton won the tourney with a team score of 327 to win both state and conference titles. Wright took second place with a team total of 338, and Joliet was third with 340. Lyons of LaGrange brought up the rear with a 351 total.

Illinois Junior College Conference Standings

1. Thornton Junior College
2. Wright Junior College
3. Joliet Junior College
4. Lyons of LaGrange

Letters were awarded to six members of the Joliet squad. They were Warren Walberg, Jerry Widlowski, Jim Stefanich, John Gabel, Sid Holder, and Gordon Kay.

JJC cheerleaders for the 1959-60 season are Judy Rakoski, Dawn Hartwig, and Sherry Presley standing, and Kay Zusag, captain, and Paula Ross kneeling. Sharon Rumchak is not pictured.

Peppy Co-Eds Lead Cheering Section

What's a team without spirit? Nothing! What's a game without cheerleaders? Nothing! At least that's the way the students at Joliet Junior College feel about the active girls who serve as yell gals at all the football and basketball games played at the home base. These peppy co-eds are always on hand to give a "Yea purple! Yea white!" or a "Victory, Victory! That's our cry! " when the game gets going and the crowd starts to feel the excitement of the plays.

Actively associated with the Boosters' Club at JJC, the cheerleaders -- Kay Zusag, Sherry Presley, Paula Ross, Judy Rakoski, Dawn Hartwig, and Sharon Rumchak -- traveled to away games and helped to make the Boosters' Club a real success.

The Pom Pon girls, who had in previous seasons helped the cheerleaders in the spirit department, were not called into action this year.

the forward look . . .

. . . organizations

MARY BETH ROBINSON

ROW ONE: Alma Jean Peterson, Lois Hemphill, Alice Dufour, Sally MacDonald, Anita Gora, Mary Lou Fletcher, Jane Leighton, Chloe Goepper, Shirley Crosby, Trudy Wilkey, Paula Ross, Janet Sifferd, Helen Antonini, Linda Brannberg, Jeanne Kraus, Mildred Lestina. ROW TWO: Dr. Dellinger, Peggy Low, Doris DeBri, Alice Foreman, Marilyn Vidmar, Sandra Balog, Margaret Boydston, Sharon Gaefke, Jodeanne Pfeiffer, Janis Simpson, Helen Pezze, Dorla-Dean Fassino, Roseanne Malinovich, Judie Giardina, Jeanne Lambert, Joyce Adams, Judy Hnetkovsky. ROW THREE: Susan Skoff, Bonnie Rydell, June Tomastick, Johnny Sitar, Donald W. Fretty, Larry Allen, Jim Agazzi, Jim Reeves, Ben Levin, Jim Nelson, Palmer Kloster, Art Kraus, Robert Nichols, Steve Funsten, Edith Gunderson. ROW FOUR: Terry Garrett, Larry Raber, Bob Knutson, Nick Priddy, Edward Haines, James D. Hancock, Warren Walberg, Jerrold Karns, Rick Kuempel, Bob Leighton, Paul Washam, Kenneth Armstrong, Tom Nelson, Barney Machaj.

JJC Choir Follows New Mascot Through Harmonious

"Doc" holds new mascot for the JJC Choir. Little Susan is the daughter of the choir president, Larry Raber.

The piano is the center of all music, just as the principal officers of a choral group are the center of the club. JC CHOIR OFFICERS are: Jim Hancock, treasurer; Edie Gunderson, secretary; Warren Walberg, vice-president; Dr. Dellinger, and Larry Raber, president.

JJC CHOIR OFFICERS, ROW ONE: Larry Raber, president; Trudy Wilkey, social chairman; Mary Lou Fletcher, student council rep.; Edie Gunderson, secretary; Janet Sifferd, librarian; Pat Smith, librarian. ROW TWO: Nick Priddy, robe chairman; Jim Hancock, treasurer; Jim Agazzi, student manager; Jim Reeves, publicity manager; Warren Walberg, vice-president.

Activities of the JJC Choir for the '59-'60 season, under the direction of Hal Dellinger, were many and varied in presentation, stimulating a new freshness and vitality that will long be remembered by it members, and other college associates.

On December 15 and 17, the choir, accompanied by the JC Swing Band, presented a Christmas tour, entertaining schools in Braidwood, Coal City, and Lincolnway. Concerts were also given for the Joliet Businesswomen's Club and Faith Lutheran Church.

The outstanding event of the second semester was the entertaining Spring Musical.

Year of Songfests, Tours, and Spring Musical

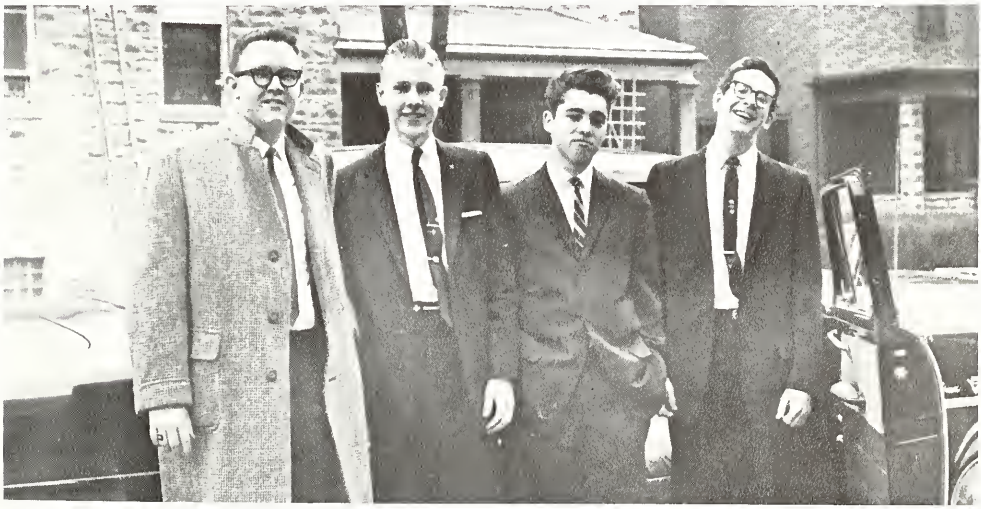

Richard Eyrich, Don Martin, Richard Criche and John Schorie, members of the JJC swing band, are about to leave to accompany the choir on their tour.

Journalism Staffs Work on Shield, Blazer

BLAZER STAFF: Joan Shepley, editor; Judy Regis, Casuals typist ; Joe Nichols, Joe Edmon, Bill Caisley, and Jim Agazzi, reporters.

The origin of publications at JJC is the Press Club. This organization keeps the student body well informed by putting out the Blazer, the school newspaper; the Shield, the yearbook; and the College Casuals, a bulletin of information that reaches the students every Monday, Wednesday and Friday. One of the members also writes "The Wolf Call," a weekly column for the Joliet newspapers.

Advisor for these publications is Mrs. Ann Frick of the college staff. Mrs. Frick acts as co-ordinator, sounding board and judge of the ideas presented by Press Club members. Mrs. Vera Smith, of the college English department, acts as sponsor of the yearbook.

Students belonging to the club do not have to be journalism majors. Anyone interested in any phase of publications is urged to join.

Highlights of the year are the holiday parties, newspaper and yearbook conferences, and queen contests for which the Press Club nominates candidates.

SHIELD STAFF, SEATED: Nancy Merrell, assistant editor; Carol Rackham, editor; Mrs. Smith, advisor; Sandy Doyle; faculty editor. STANDING: Pat Treseder, student life editor; Jim Agazzi, flashbacks editor; Mary Beth Robinson, art editor; and Darlene DePra, business manager. Not Pictured: Jim Winkler, sports editor.

Dr. Blatchely, guest speaker, demonstrates his power and information concerning hypnosis while putting his audience in a rather peculiar position. SMS hosted SEA at this interesting meeting.

Students of Medical Science Travel . . .

In 1948 ten young men of Joliet Junior College conceived the idea of banding together to learn more at first hand of the medical profession they were about to enter. Today SMS has beome a well-run, close-knit organization made up of all the students enrolled in any of the medical curricula.

Mr. Puddicombe and Mr. Young guide the organization through its three-fold program which includes pre-arranged field trips to all types of significant medical institutions in the Chicago area, use of clinical medical films, and invitations to eminent practicing members of all branches of the medical profession to speak before the group.

First semester officers Donna Baran, secretary; Mildred Lukancic, vice-president; John Douros, president; Lynn Wolfson, treasurer; and Mr. Glenn Young, co-sponsor. Mr. Puddicombe is the other sponsor.

STUDENT COUNCIL, ROW ONE: Bill Sparlin, Miss Wood, Judy Regis, Mary Beth Robinson, Joan Lamb, Joan Krohn, Carolyn Cummings, secretary-treasurer; Carol Rowley, Elwyn Wood. ROW TWO: Jerry Widlowski, Larry Hawkinson, Jerry Sicinski, Terry Small, Jerry Hoffman, second semester president; Bob Knott, first semester president; Jim Winkler, second semester vice-president; Dean Rowley, Gordon Kay, Irwin Mann.

Student Council Oversees Year's Activities . . .

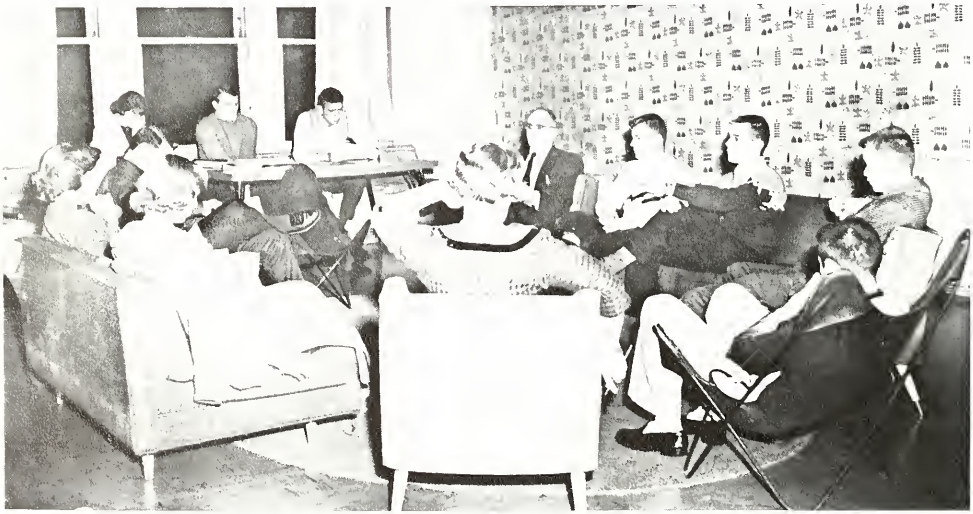

Members of the council discuss school activities with Mr. Rowley and Miss Wood.

Student Council is our school government. Regulating various activities of the school is the council's primary job. Meeting regularly every Tuesday morning with Dean Rowley and Miss Wood, the council first undertook to alter their constitution.

Accomplishments of this year's council, headed by Bob Knott the first semester and Jerry Hoffman the second, include new draperies for the smoker, re-upholstering furniture in the lounge, fixing the FM radio in the smoker, and an attempt to install a cigarette machine in the smoker. As we go to press, the council is working out a new system for Homecoming in order to induce more alumni to return.

The Social Council, a special branch of the Student Council, works under the leadership of sponsor Mr. Bondar and president Joan Shepley to plan the minor social events of the school year.

Strives For School Improvements . . .

SOCIAL COUNCIL: Kay Zusag, Joan Shepley, Bill Sparlin, Terry Small, Roseanne Malinovich, Connie Conroy.

Fred Schoen, Carol McDonnell, and Pat Otis point out SNEA poster hung on the halls of JJC.

SNEA OFFICERS: Pat Otis, president; Fred Schoen, vice-president; Joan Lamb, student council representative. Carol McDonnell, not pictured, is secretary-treasurer.

SNEA Strives for Exciting Programs, Trips . . .

SNEA, ROW ONE: Kay Brittain, June Tomastick, Irene Skiotes, Gail DuShane, Barney Machaj, Pat Otis, Nina Storey, Bernice Baker, Rosemary Hacker, Arnie DeSandre, Mrs. Brewer. ROW TWO: Jerry Karnes, Roger Eggers, Virginia Gaspich, Jan Wetherbee, Diane Mirozek, Joan Lamb, Judy Hynd, Helen Pezze, Lois Legan, Agnes Novy, Tom Harr, Fred Schoen.

BUSINESS CLUB, ROW ONE: Bill Laken, Lee Marren, Mr. Corradetti. ROW TWO: Rick Eyrich, Jack Lambakis, Jerry Randolph.

Business Club Learns Methods of Business . . .

Business Club students have an opportunity to combine pleasure and knowledge at JJC.

Meetings which are interesting and informative are the basis on which Miss Lola Emery and Mr. Corradetti, co-sponsors, put into effect the Business Club principles.

Speakers from businesses including finance companies, insurance agencies, and other companies give the students first hand facts about the modern business world.

Gary Lichtenwalter, president, leads the club in social affairs, too. Besides cooperating with the school in supporting issues and queen candidates, the club holds parties and dances, and ends the year with an annual banquet.

Mr. Corradetti's accounting class ponder over business problem while Nancy Merrell, CENTER, seems to have the correct solution.

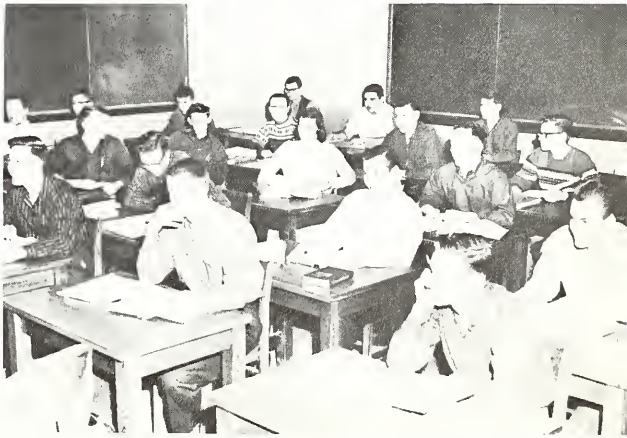

LaVerne Anderson, Cosmo Misischia, Jim Downey, Bob Knott, Terry Small, Larry Lerfald, Roger Smith, Bob Leighton.

Veterans Hold Festivity-Filled

VETS' CLUB OFFICERS: Terry Small, student council representative; Larry Lerfald, vice-president; and Bob Knott, secretary-treasurer; Bill Hibner, president, was absent.

Vets have been all around the world, with tales to tell from everywhere. Here at JJC, the Vets contribute much to enlighten JJC students as to what the world's all about.

In first semester the Vets put on a variety show entitled "Around the World in Forty Minutes." Also, in first semester the Vets sponsored a successful food drive in December for the needy people.

The Vets go along with everything at JJC. They grow their beards for Sadie Hawkins, go to the splash and skating parties (as well as have their own), and get after the students to clean up the smoker. The Vets demand respect and get it!

"Standing on a corner watching all the girls go by. . ." Larry Lerfald, sings to Kay Zuzag and Mary Beth Robinson, while Cosmo Misischia and Roger Smith appear uninterested. Kay seems to be putting up a fight.

Year of Food Drives, Parties

Vets' food drive is huge success, so poor families will have a nice Christmas.

Larry Johnson and Jim Nelson have no ears for Wayne Barnett, president, when there's a camera around during a meeting of the JC Players.

Comedy, Slapstick, and Tragedy

JC PLAYERS OFFICERS: Joan Lamb, secretary-treasurer; Jeanne Williams, vice-president; Joan Krohn, student council representative; and Wayne Barnett, president.

It's been a busy year for the members of the JC Players Club, and a profitable one.

In January a program of three one-act plays was presented under the title of "An Evening in Fantasy." With the beginning of the second semester, work began on "Under Milk Wood" which was presented on April 1 and 2.

Officers for the second semester were: Jeanne Williams, president; Charlene Westerwelle, vice-president; Jim Agazzi, treasurer; and Jeanette Pinnick, secretary.

The Players closed their year with the traditional banquet and presentation of awards.

Mary Lou Fletcher, director
"Passion, Poison and Petrification"

Joan Krohn, director
"Faust, a Masque"

Jim Agazzi, director
"The Medium"

Portrayed in One-Acts . . .

Helen Kadela and Dick Adamson portray characters showing great emotion in "The Medium."

ROW ONE: Ray Carli, Dick Hertzman, Ed Riley, Floyd Kokaly, Wayne Johnson, Steve Hagen, Larry Long, Chuck Harmening, Stanley Grauer. ROW TWO: Mr. Castle, Earl Dowell, Larry Allen, Walter Johnson, Ray Jurvich, John Jones, Bob Lewis, Mike Gleason, Ron Geddes. ROW THREE: Jerrel Walker, Francis Kozoman, Gene Klett, Martin Ivec, Bill Palmer, Larry Chapman, David Earls, Alex Hrechko, Jim Klen.

Engineers Learn New Tricks of Trade . . .

The purpose of the Engineer's Club, as quoted by Mr. Castle, who has been the club's advisor for the past thirteen years, is "to promote interest in the profession of engineering and give students a better understanding of the practice of engineering and of the different fields of engineering."

Every student enrolled in an engineering course is automatically a member of the group. There are, at present, one hundred engineers enrolled at JJC.

At the monthly meetings, the men have a varied program. Movies, lectures, speakers, and field trips make the meetings interesting and informative.

Trips to the power plants, foundries, and manufacturers' plants add a constructive and professional inspiration to the further engineers.

At one meeting, a former JJC engineering student, Phillip Cary, who is now chief metallurgical engineer for a harvesting company, lectured the group. Demonstrations and drawings showing the many phases of engineering are also widely used by Mr. Castle.

During National Engineers' Week, the Joliet Chapter of the Illinois Society of Professional Engineers invites the group to an annual banquet at which time an award is presented to the most outstanding student. This past year, Gene Klett, sophomore, won the award plus a fifty dollar bonus.

The group also issues their own awards based on semester averages. Students with a 3.2 to 3.5 receive a silver pin and students above 3.5 receive gold pins.

The officers of the Engineering group are: Ed Riley, president; Larry Chapman, vice-president; Bob Felbinger, secretary-treasurer; and Joe Spiech, student council representative.

WAL, ROW ONE: Denny Sue Batis, Carol Rackham, Kay Zusag. ROW TWO: Paula Ross, Roseanne Malinovich, Sharon Zamkovitz, Sherry Presley. ROW THREE: Jane Leighton, Janis Simpson, Bev Allison, Judy Rakoski. ROW FOUR: Norma Fronek, Sandy Mancini, Alice Dufour, Sally MacDonald. ROW FIVE: Irene Skiotes, Pat Smith, Barb Gosack, Sandy Balog.

WAL Hosts Sport Nights, Mother-Daughter Tea . . .

WAL's main purpose at JJC is to encourage activity among JJC women. All women of JJC are automatically members. The group meets once a month and sponsors many activities at JJC.

Besides holding several sport nights throughout the year, the WAL plans an annual mother-daughter tea. Kay Zusag, president, headed the committee for the annual spring dance sponsored by WAL.

At the end of the year, the WAL also plans a picnic for all the women. Other officers include Sharon Zamkovitz, vice-president; Donna Krizmanic, secretary; Diana Samios, treasurer; and Judy Regis, student council representative.

Miss Pat Lemanski of the gym department and Miss Georgina Smith of the home economics department sponsor the group.

WAL OFFICERS: Diana Samios, treasurer; Kay Zusag, president; Miss Lemanski, co-sponsor; Sharon Zamkovitz, vice-president; Judy Regis, student council representative; and Donna Krizmanic, secretary.

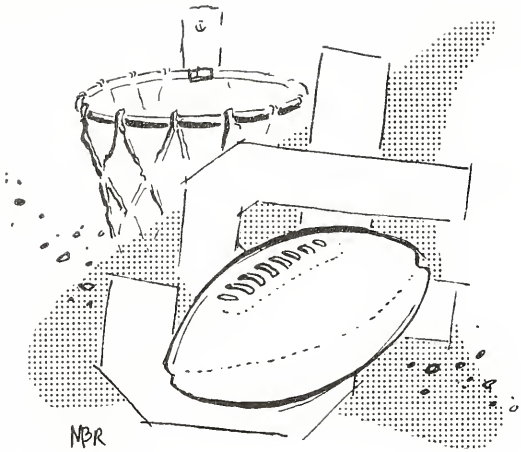

The Lettermen's Club, under the sponsorship of Mr. Walser, athletic director, and Mr. Bell of the physical education department, invites all letter-winners to participate in school activities.

Golf, baseball, basketball and football are the primary sports at JJC. The Wolves earn their letter jackets by the number of minutes they participate in their particular sport.

Besides re-hashing old plays and experiences, the men sponsor skating parties, dances and also an annual banquet, at which time awards are presented to the most valuable player.

Officers for the Lettermen's Club are: Herb Boginis, president; Ted Laatz, vice-president; Paul Whitmore, secretary-treasurer; and Don Brown, student council representative.

Lettermen Attracted From All Sports . . .

LETTERMEN'S CLUB, ROW ONE: Mr. Walser, Don Brown, Herb Boginis, Mr. Bell. ROW TWO: Paul Seaborg, Bob Kujawa, Terry Small, Dan Racich, Jerry Widlowski, Bill Sparlin. ROW THREE: Jim Garrison, John Gabel, Gordan Kay, Gary Lichtenwalter, Bob Madjak, Joe Pesavento, Don Weber.

Boosters do give a big boost to all the events at JJC. These events include not only the games, but the dances and parties on the social side, and the clean-up of school property on the work side.

Miss Dorothy DeSplinter of the gym department sponsors the ambitious Booster group.

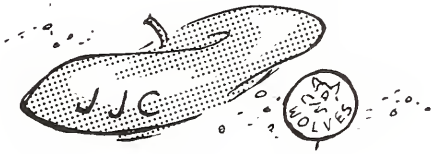

BOOSTERS' OFFICERS: Bob Brandolino, vice-president; Mike Conway, president; Mary Lou Fonck, secretary-treasurer; and Larry Lerfald, student council representative.

Boosters Boost JJC Activities . . .

CHEERLEADERS: Dawn Hartwig, Judy Rakoski, Sherry Presley, Kay Zuzag, and school spirit supporters pose before leaving for nearby game.

the forward look . . .

. . . classes

ARY BETH
OBINSON

Carolyn Cummings
Secretary-Treasurer

Gordon Kay
President

Jerry Widlowski
Vice-President

Halls Ring As Freshmen

The 1959-60 crop of freshmen arrived at JJC with a bang. We were the biggest class ever to be enrolled at the college, and we were determined to make our record a good one. We were determined, too, to have a good time. Both of these things we managed to achieve.

Now as we look back over the past year we see a happy image of all the good times we enjoyed in and out of the classrooms. Because we were an active class, such names as Ed Matesevoc, Hank Marshall, Bill Sparlin, Judy Widlowski, and Dennis Wilhelmi appeared on the team rosters during the various athletic seasons.

Dramatics, too, had a place for the freshmen. Joan Krohn directed one of the one-act plays and such players as Tom Wheeler, Bonnie Rydell, Barney Machaj and many others emerged from the ranks of our class to participate in and contribute to the success of the three-act play as well as the one-acts.

During our first semester Gordon Kay led the way as class president; he was ably assisted by Jerry Widlowski as vice-president, and Carolyn Cummings as secretary-treasurer. The second semester brought a change in officers as Jim Garrison took over the office of president and Harlan Davis assumed the position of second executive. Carolyn Cummings retained her job as secretary-treasurer.

We didn't lag behind in social events either! We sponsored a fun-filled, well-attended New Year's Eve dance, and helped present the annual Spring Formal at the Sabre Room in Chicago.

It's been a busy year for us, but now we're looking forward to another one beginning in September of 1960.

Melody Abernathy
Justine Abney
Richard Adamson
Peggy Alderman
Charles Allen

Lawrence Allen
Thomas Allen
Bev Allison
Janice Anderson
LaVerne Anderson

Joan Archibald
Kenneth Armstrong
James Babcock
Donald Babich
Judy Bacon

Sue Baer
James Bailey
Randal Bailey
Fred Baldazzi
David Baldwin

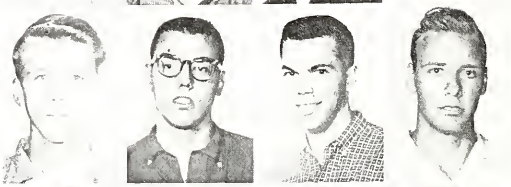

Arrive . . .

Stanley Ballard
Sandra Balog
Walter Baran
Frank Barcelona

Dennie Sue Batis
Nicolas Beaudoin
Charles Beck
Don Bedford
Ruth Ann Benck

Gene Bender
Nancy Berglund
Richard Bernoteit
Mike Bertnik
John Birks

Robert Blaesing
Robert Blagg
Robert Bohnsack
Patrick Boland
Raymond L. Boland

Tasia Bonds
Robert Brandolino
Linda Brannberg
Martha Bray
Donald Brown

Neil Brown
George Brunner
Bill Bulfer
Mike Bulger
William Bullifin

Larry Burk
Judith Burzawa
Paul Buss
Robert Buss
Bob Butcher

Jerry Butler
Steve Calamaras
Rowan Cardwell
Ray Carli
Lloyd Carlson

Carol Cassidy
Therese Castiglioni
Vincent Catarello
Judy Challender
Daniel Chinski

Jerry Cleaver
Robert Clink
Brent Cohenour
Charles Collins
William Collins

Constance Conroy
Michael Conway
David Cook
Don Cook
Roger Lee Corp

Rich Cotter
Sharon Cox
Kelly Crader
Allan Creer
Frank Crotty

Michael Crowther
Henry Cryder
Kenneth Daniels
Louis Darin
Harlan Davis

Ima Davis
Doris DeBri
Gayland Del Sasso
Sandra Detar
Patrick Dillon

Donalee Dobbs
Fred Donnelly
Earl Dowell
James Downey
Shirley Doyal

Mickey Drobnak
Gayle Duchene
Robert Dutkiewicz
David Earls
Linda Eddy

Joe Edmon
Frances Edwards
Fred Edwards
John Elwood
Herbert Ely

Jim Embling
Bill Emerson
Deborah Emerson
Richard Eyrich
Dorla-Dean Fassino

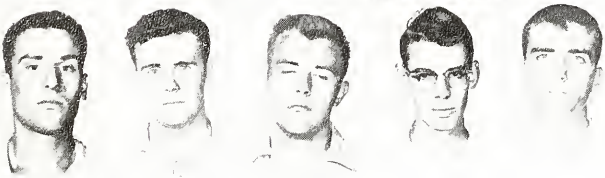

John Fenili
William Ferguson
Robert Ferry
John Finch
Tom Fitzgerald

Joseph Formento
Linda Fraley
Bob Frigo
Robert Fruin
John Gabel

Sharon Gaefke
Rita Galli
Terry Garrett
James Garrison
Virginia Gaspich

Ron Geddes
Judith Giardina
Michael Gleason
Chloe Goepper
Tony Golobitsh

Anita Gora
Barbara Gosack
Donald Gould
Jack Grauer
Dan Greggain

Tom Griffin
David Gross
Edith Gunderson
Lee Gunderson
Carl Hacke

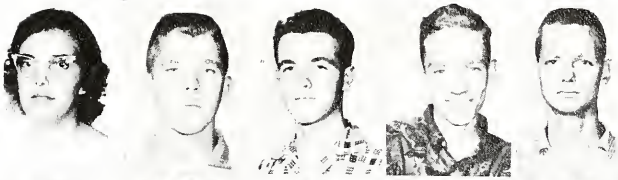

Rose Anna Hacker
Steve Hagen
Edward Haines
James Hancock
James Harder

Doris Mae Hareld
Charles Harmening
Charles Harris
Dawn Hartwig
Dave Hasenjaeger

Steve Hathway
Ruth Hatton
Gerald Heavens
Pearl Heeg
Lois Hemphill

Lewis Herath
Richard Herath
Dick Hertzmann
Mildred Hester
M. Lynn Hills

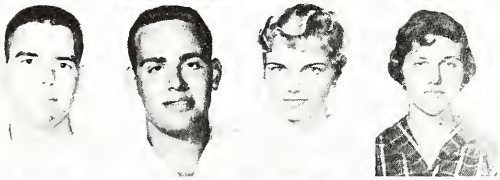

Judy Hnetkovsky
Sharon Hoffman
Charles Holt
Joe Horvath
Judy Hritz

Norma Huffstutler
Neal Hutson
Lawrence Hutten
Ray Israelson
Charles Jackson

Lawrence Johnson
Wayne Johnson
David Johnston
John Jones
James Joyce

Jerry Julian
Ray Jurvich
John Karolus
Michael Karstens
Thomas Keck

Arnold Keef
Maureen Kelly
John Kern
Dave Kettwig
Rich Kinzler

Jim Klen
William Knutson
Nick Kobe
Jim Kochevar
Stephen Kochevar

Ronald Kocsis
Henry Kodrick
Richard Koerner
Robert Korb
Andrew Kotowicz

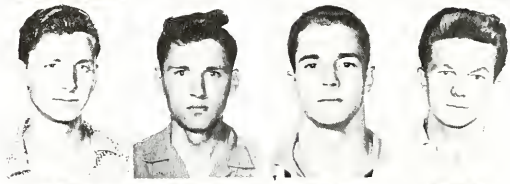

Robert Kowalski
Francis Kozoman
Ron Kozoman
Joan Krohn
Rick Kuempel

Marion Kuhlmann
William Laken
Burke Lanham
Frank Lasser
Lois Legan

Kenneth Leifheit
Jane Leighton
Ed Lennert
Robert Lewis
Carl Lindstrom

Larry Long
Gerald Lundeen
Bill MacDonald
Barney Machaj

Charlene Mack
Barbara Mackay
Janice Mackey
Leona MacQueen
James Madsen

Peter Maitland
Mary Fran Mali
Roseanne Malinovich
Richard Marasso
James Markstrom

Norman Marocco
Beverly Martin
Don Martin
Robert Martin
Ed Martis

Robert Maslan
Robert Matlock
Jerry Matthews
Arthur Maue
James Mauro

James McAfee
Ray McCabe
John McCarthy
John McDonald
William McTee

Bob Meek
James Meyer
John Robert Meyer
Duane Mickelson
Donna Mae Miller

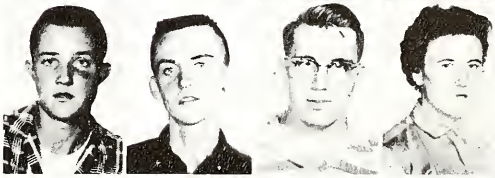

James Miller
Rich Modery
James Mondrella
Nancy Moore
Jerry Morris

James Morse
Diane Mrozek
Anthony Muhich
Dan Murphy
L. James Music

James D. Nelson
Tom Nelson
Joe Nichols
John Nicholson
Marian North

Agnes Ann Novy
P. James Oberg
Jack O'Brien
Nancy O'Connell
Kenneth O'Dell

Jon O'Donnell
JoAnn Orlovich
Paul Orosco
Carol Orsini
Mary Ossowski

Arlene Otis
Cliff Parkis
Steve Paul
Danielle Pauly
Ray Pavnica

Victor Pearson, Jr.
David Perry
John Persico
Mary Ann Pesavento
Jim Petak

Earl Petersen
Helen Pezze
Jodeanne Pfeiffer
Karen Pickett
Ronald Pilon

Jeannette Pinnick
Thomas Piskur
Emery Pisut
Jerry Placher, Jr.
Nicholas Priddy

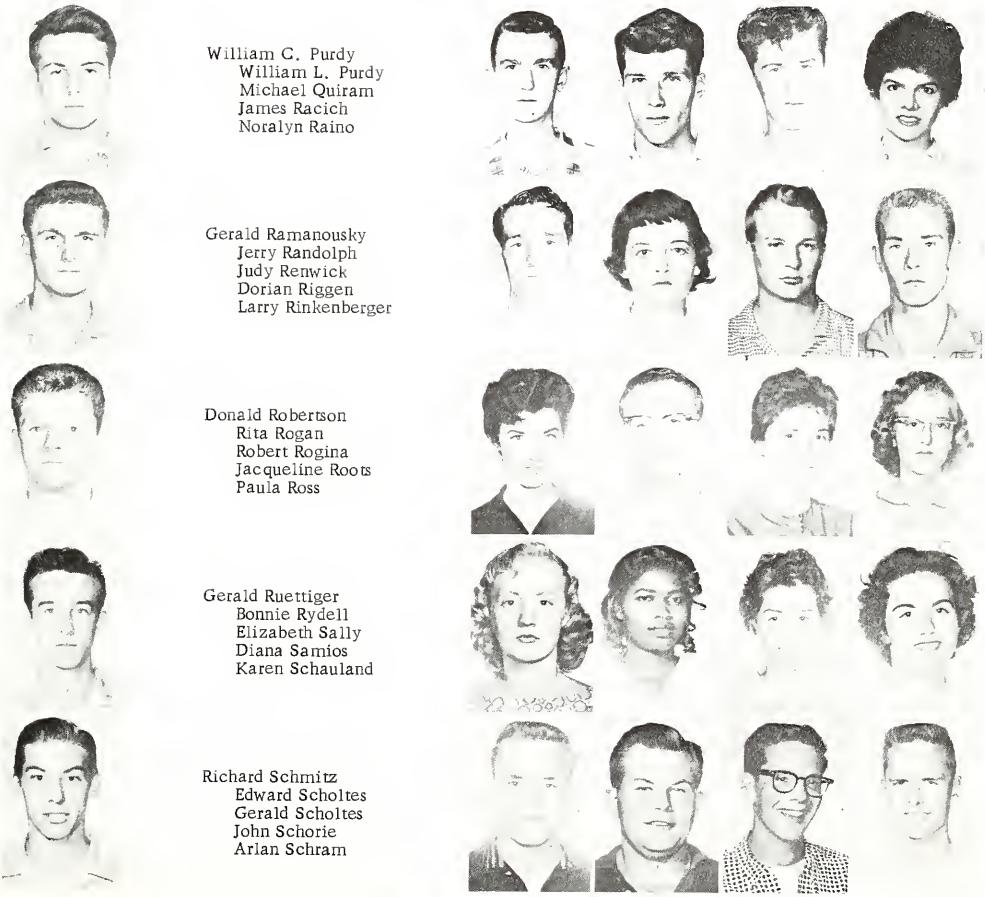

William C. Purdy
William L. Purdy
Michael Quiram
James Racich
Noralyn Raino

Gerald Ramanousky
Jerry Randolph
Judy Renwick
Dorian Riggen
Larry Rinkenberger

Donald Robertson
Rita Rogan
Robert Rogina
Jacqueline Roots
Paula Ross

Gerald Ruettiger
Bonnie Rydell
Elizabeth Sally
Diana Samios
Karen Schauland

Richard Schmitz
Edward Scholtes
Gerald Scholtes
John Schorie
Arlan Schram

Warren Schwiesow
Jim Scolari
Norman Seaborg
Tony Sebino
Marjorie Segerberg

Bonnie Seiberling
Paul Semplinski
Henry Setina
Georgine Shaffer
Richard Sheedy

Paul Shepley
Tony Shiner
Bob Shoemaker
Janet Sifferd
Ron Simonic

Janis Simpson
Irene Skiotes
James Skiotes
Sue Skoff
William Slack

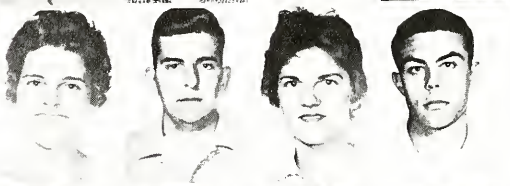

Larry Small
Noel Smith
Patricia Smith
Robert Smith
William Sparlin

Ted Stanizewski
Amy Staples
Robert Startz
Jim Stefanich
Edwin Stelzer

Richard Stenzel
Nina Storey
Walter Stubler
Francis Suski
Ron Sweedler

Robert Symmonds
Lynn Taylor
Pearl Taylor
Edwin Termuende
Douglas Thompson

John Thompson
Robert Thompson
Sandra Tierney
June Tomastick
Marilyn Tomko

Anthony Traina
Patricia Treseder
Elaine Trousil
Fred Tucker
Billy Tyler

David Underhill
Arthur Vaksdal
Donald Vancas
James Vandarakis
Norman Van Dyke

Marilyn Vidmar
Harry Voight
Kenneth Walker
Robert Walker
Thomas Walsh

Edmund Walther
Neil Ward
Shirley Warner
Jim Warthen
Don Weber

Roger Weinhold
Roger West
Charlene Westerwelle
Janet Wetherbee

Tom Wheeler
Gary White
Nancy White
Carolyn Wicks
Dennis Wilhelmi

Gary Wilhelmi
Ronald Williams
Judy Wittkofski
Leon Young
Sharon Zamkovitz

Walter Zentarski
Ken Zimmerman

FRESHMEN NOT PICTURED

James Allen
Retia Bannister
George Brockman
Thomas Christensen
Maxine Clemons
Edward Cody
Charles Covington
Billy Dill
Ronald Downen
G. C. Giarrante
Arthur Goebel
Fred Goss
Dale Hadala
Thomas Harr
Alex Hrechko
Earl Hutchinson
Robert Knez
James Kobe
Gerald Kozak
Ernie Krcmarik
Dolores Kuhne
Joan Lamb
Gerald Leaman
Robert Lenci
Mildoree Logan
Jimmie Long
Cosmo Misischia
Stephen Masters
George Nielsen
Walter Nielsen
Jan Plank
Paul Rose
William Ryan
Edward Serdar
Joe Spiech
Rich Sterioti
David Stokes
Andrew Suligoy
Eddie Tousana
Anthony Urrello
Paul Whitmore
Wesley Widup
Charles Zimmerman

Donna Baran
Janice Barschdorf
Barbara Baxa
Gayle Bennett
Norma Bray

Joanne Burns
Margaret Campbell
Kay Ganup
Mary Carter
Sandra Cleal

Silver Cross Nurses

Cecilia Gryder

Shirley Doyal
Sharon Dummer
Maxine Early
Karen Galle
Arlette Graeflin

Karen Hancock
Connie Holmgren
Elaine Johnson
Mary Alice Johnson
Betty Lonchar

Elizabeth Manduca
JoAnna McDonald
Shirley Peterson
Norma Schumann
Sharon Smith

Monjean Stevens
Nancy Trevena
Bev Vignocchi
Lynn Wolfson
Kathy Zum Mallen

These boys find there are a lot of forms to fill out when you attend junior college.

Kay Zusag shows freshmen Sharon Zamkovitz that it's fun to work on decorations.

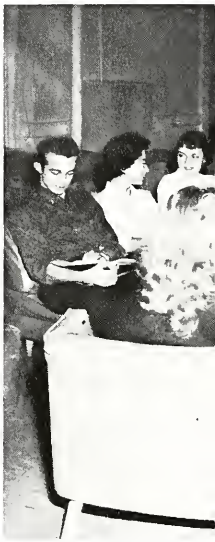

Bill Purdy, Bill Purdy and friend seem to think something is funny. Must have been a good one!

Freshmen Judy Hritz, Karen Hancock, Chloe Goepper and Diana Samios throw their hats into the race for homecoming queen.

Freshmen Take Part . . .

Freshmen and sophomores both take time to study and converse in the library.

Dennie Sue Batis seems to be having trouble with the room numbers, but Joe Pesavento will get her straightened out.

Many of the students from Joliet Township High School take advantage of the courses offered at JJC.

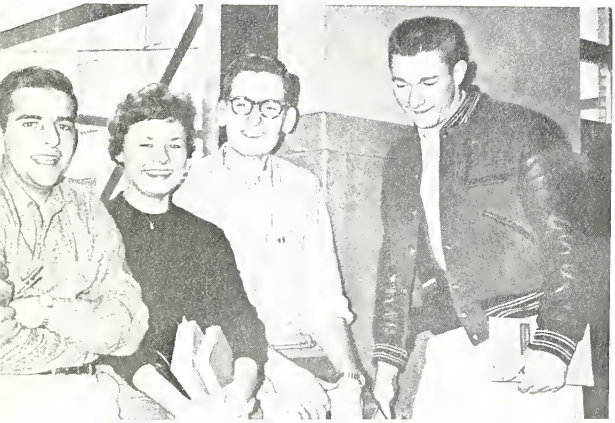

Jim Skiotes, Dennie Sue Batis, Jerry Randolph, and Ed Matesvac take time out for a favorite JJC pastime -- hall lounging.

Pert and pretty Bev Allison is surprised to find herself queen of the SEA-sponsored Valentine Dance.

Dawn Hartwig and John Darin find it relaxing to stop in the cafeteria for a talk.

. . . *And February Brings New Faces*

Albert Albrecht
Dave Amorose
Stanley Anderson
Jack Beallis
Mary Ann Belay
Helen R. Bell
Forest Belt
Roger Berg
Emil Bernard
William Biggins
Andrew Birsa
Joseph Blackburn
Douglas Blatt
Alfred Boyd
Stan Boyden
Margaret Boydston
Don Boykin
Mick Brei
Ralph Bryson
Joann Cagwin
Patrick Canaday
Jim Carnahan
Frank Cavazos
Stanley Chapas
Donald Clark
Thomas Collins
Richard Collofello
Clyde Conway
Morgan Davidson
Glenna Denker
William DuFresne
Donald Edson
Milton Feryance
Albert J. Fox
Louis Gaefke
John Galbraith
Leslie Gambee
Terry W. Garrett
Willie Gavin
Gerald Germain
Wayne German
Jim Glavan
David Hammer
Robert Hoffman
Beatrice Hollenberg
Lee James
Jerrold Karns
Robert Kegley
Charles Kennedy
Robert Knutson
Richard Kolodziej
Jeanne Kraus
Donald Krause
Charles Kurtz
Patricia Lenz
Everett Lestina
John Liberatore
John Longman
Robert Madjak
Eva Jean Matesi
Edward Mathews
Jessie McNabb
Fred Meyers
Ezell Miles
Paul Miller
Ron Oldham
Allen Pell
Jim Pickering
Barbara Piunti
Gerald Pius
JoAnne Popek
Marva Poston
Ronald Rakoski
Harry Richards
Lonkey Riley
Richard Robinson
Ada Rundhough
Harriet Scheuber
Richard Schroll
Jason Scott
Renetta Seehafer
John Segerberg
Thomas Sheperd
Dorothy Sifferd
Richard Slabozeski
Roger Smith
Valentine Spreitzer
Robert Stephens
Paul Tonelli
Donald Tossi
Dave Tunstall
Thomas Tyler
Herman Van Duyne
Larry Van Winkle
Ronald Weber
Donald Wharrie
Merle Wilson
William Wolcott
Patricia Yentz
Richard Zadel
Nicholas Zivic

Larry Hawkinson
President

Bob Knott
Vice-President

Carol Rowley
Secretary-Treasurer

And Upper Classmen. . . Two

As we, the sophomores of Joliet Junior College, complete our first two years of college we pause to wonder what the future will hold for us -- what the 60's will bring. The world is full of challenging new fields in which we as graduates will find vast regions for exploration.

But before exploring the future, we must take time to ponder over the past two years. JJC has offered many rewarding experiences. To some of us it offered a chance to participate in student government. It enabled others to become stars in the sports field. With the help of our teachers and classes, it aided each of us in the search for his own special path.

We spent countless hours in the library -- studying for exams, looking for term paper material, and trying to absorb all the knowledge to which one is exposed during the college years.

As we prepare to leave junior college we realize how many changes have marked this institution since we marched in two years ago. We have a new cafeteria, an enlarged library, a new smoker and Press Club office; new classes have been opened and a Human Relations Commission has been founded. If so many things can happen to our school in two short years, what is to happen to our class during the next ten? No one knows, but each is eager to find out.

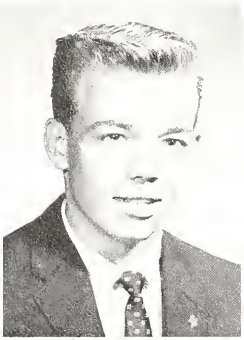

JOYCE E. ADAMS
Mathematics
Activities: JC Players, Choir
From: Wilmington High School
To: University of Illinois
Awards: State Teacher's Scholarship, Illinois Scholarship

JAMES AGAZZI "Agony"
Liberal Arts
Activities: Press Club 1-2 (President 2), Choir 1-2 (Business Manager 2), JC Players 1-2 (Publicity Chairman 1, Treasurer 2), Spring and Fall Formal Decorations Committee
From: Joliet Township High School
To: Northwestern University or UCLA
Hobbies: Dramatics, Drawing

MARK ALBRECHT
Pre-Engineering
Activities: Engineers' Club
From: Joliet Township High School
To: University of Illinois
Hobbies: Flying, Cars

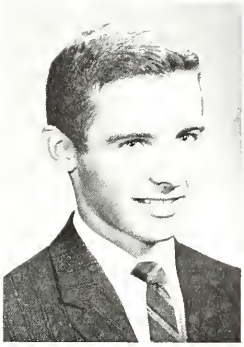

ROBERT L. ALMASY "Bob"
Liberal Arts
Activities: JC Players, Press Club
From: Joliet Township High School
To: University of Illinois
Hobbies: Canoeing, Fishing

JAMES R. ANDERSON "Andy"
Agriculture
Activities: Football Team
From: Lincoln-Way Community High School
To: University of Illinois
Hobby: Mechanics

HELEN ANTONINI
Pre-Education
JC Choir
From: 2nd Gymnasium, Athens, Greece
To: St. Francis College
Hobbies: Reading, Swimming

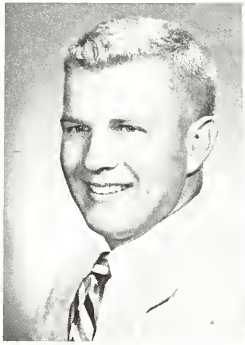

Hundred in All . . .

WAYNE B. BARNETT "Barney"
General
Activities: JC Players 1-2-3 (President 2-3), Press Club 1, Student Council 2-3, Executive Council 2, Sophomore Class Vice-President, Master of Ceremonies for Pep Rallies and Mixers; Swing Band 1-2-3, Spring and Fall Formal Co-chairman.
From: Lockport Township High School
To: University of Colorado
Awards: Student Rotarian, JC Player of the Year
Hobbies: Music, Art, Woodcraft

JOHN P. BABECKI
Pre-Commerce
From: Joliet Township High School
To: Caterpillar Tractor Company

MARY ANN BALLAK
Pre-Education
Activities: Student I.E.A., Women's Activity League
From: Joliet Township High School
To: Northern Illinois University

EDWARD W. BARTA
Pre-Commerce
Activities: Associated Business Students
From: Lockport Township High School
To: University of Illinois

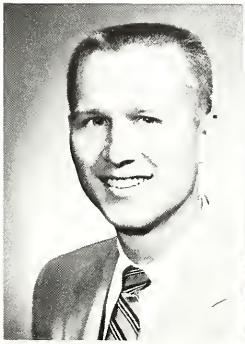

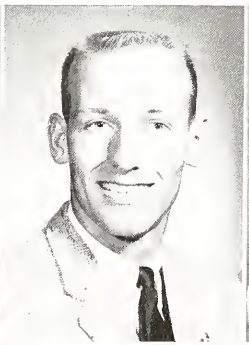

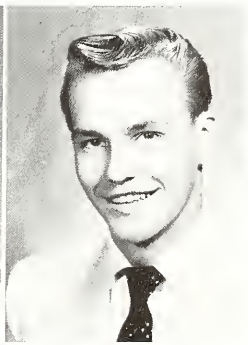

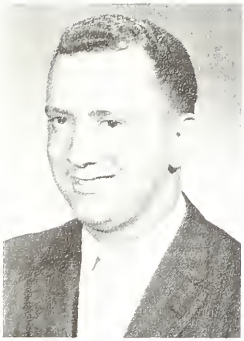

ROBERT D. BELL "Bob"
Pre-Commerce
Activities: Associated Business Students
From: Joliet Township High School
To: Northern Illinois University

EDWARD E. BENSON "Ed"
Liberal Arts
Activities: Press Club
From: Crete-Monee High School

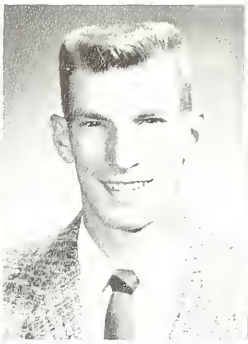

KURT A. BETTENHAUSEN
Business
From: Joliet Township High School
To: University of Washington

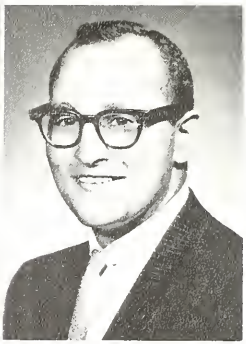

ARMAND J. BIANCHI "Butch"
Pre-Commerce
Activities: Associated Business Students, Distributive Education (Vice-President)
From: Joliet Township High School
To: Northern Illinois University
Hobbies: Sports

Sophomores

HERB BOGINIS "Herb"
Business
Activities: Lettermen's Club (President 1-2), Press Club, Student Council
From: Joliet Township High School
Awards: Captain (Football Team), Honorable Mention All-Conference Football
Hobbies: Sports

ROBERT T. BOURG "Bob"
Pre-Commerce
Activities: Associated Business Students
From: Joliet Township High School
To: Lewis College or University of Illinois
Hobbies: Swimming, Tennis

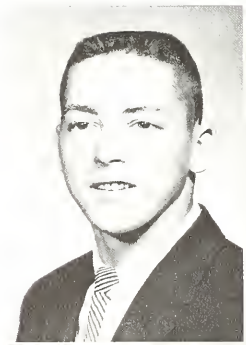

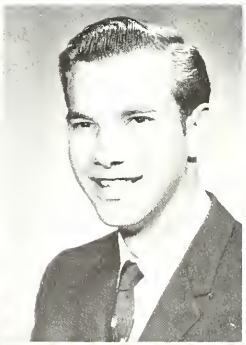

JANET LEE BRIESE "Breeze"
Business
Activities: JC Players, Women's Activity League
From: Joliet Township High School
To: Work
Hobbies: Sports

KAYE ANGELINE BRITTAIN "Kitty"
Pre-Education
Activities: Student I.E.A., Women's Activity League
From: Joliet Township High School
To: Illinois State Normal University

VIRGINIA BROOKS
Medical Technology
From: Wisconsin State College (transfer)

DONALD G. BRUNNER "Don"
Business
From: Joliet Township High School
To: Shoe Repair Manager
Hobbies: Sports

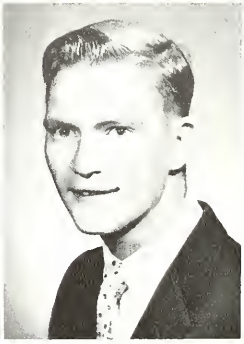

RICHARD P. BURNS "Dick"
Business
From: Joliet Catholic High School
To: Northern Illinois University

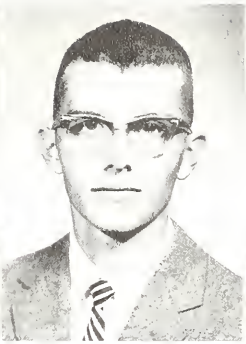

WILLIAM T. CAISLEY "Bill"
Pre-Law
Activities: Press Club
From: Morris Community High School
To: University of Illinois
Hobbies: Swimming

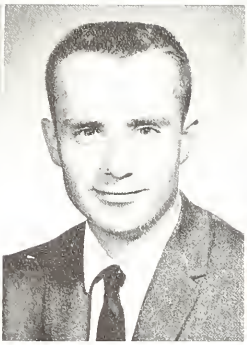

JOHN J. CAMPBELL
Pre-Commerce
Activities: Associated Business Students
From: Joliet Township High School
To: Air Force
Hobbies: Golf, Waterskiing, Tennis

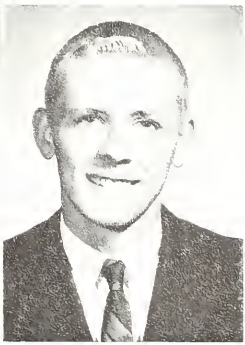

GEORGE K. CARLIN "Ki"
Pre-Engineering
From: Joliet Township High School
To: Miami University (Ohio)
Hobbies: Sports

Enter Here . . .

HARRIET L. CHERRY "Cherriet"
General
Activities: Women's Activity League, Student I. E. A.
From: Joliet Township High School
Hobbies: Music, Dancing, Swimming

JAMES L. CASWELL "Cas"
Business
From: Joliet Township High School
To: Northern Illinois University
Hobbies: Cars

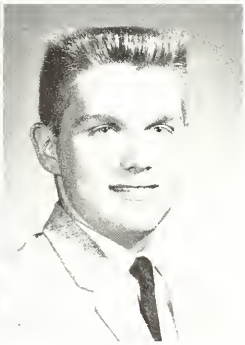

LARRY W. CHAPMAN "Chada"
Technical Drafting
Activities: Engineers' Club (Vice-President 2)
From: Joliet Township High School

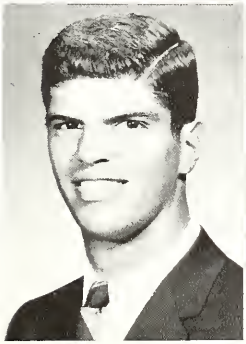

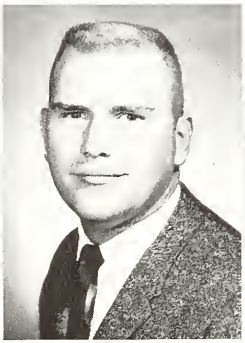

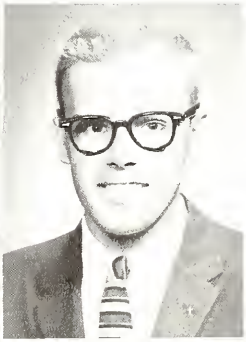

ROBERT A. CLAVENNA "Bob"
Technical Drafting
Activities: Football
From: Joliet Township High School
To: Southern Illinois University
Hobbies: Hunting, Fishing

ALBERT E. COVILI
Pre-Commerce
Activities: Associated Business Students
From: Plainfield High School
To: University of Illinois

ALVIN E. CRAWFORD "Abby
Pre-Education
From: Lockport Township High School
To: Illinois State Normal University

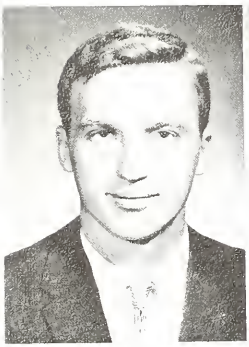

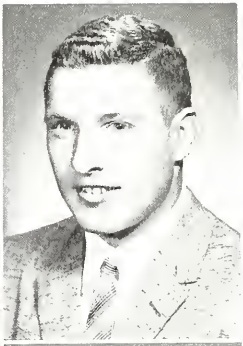

JOSEPH M. CREIGHTON "Joe"
Chemistry
From: Joliet Township High School
To: University of Illinois

SHIRLEY B. CROSBY
Music
Activities: Choir (Robe Chairman)
From: Joliet Township High School
To: University of Chicago
Hobbies: Music (Organ)

ALLEN B. DANIELS
General
From: Joliet Township High School
To: Drake University

JOHN J. DARIN
Pre-Education
Activities: Lettermen's Club
From: Lockport Township High School
To: Illinois State Normal University
Hobbies: Hunting, Baseball, Basketball

MARGARET DAVIS
Pre-Education
From: Atwood High School, Atwood Tennessee

DARLENE K. DePRA
Liberal Arts
Activities: Press Club (Yearbook Business Manager 2), Honor Guard at Graduation 1
From: Lockport Township High School
To: North Central College
Hobbies: Music, Reading, Dancing

. . . *To Carry*

ARNOLD L. DeSANDRE "Arnie"
Pre-Education
Activities: Student I.E.A.
From: Joliet Township High School
To: Northern Illinois University
Hobbies: Wood working

CONNIE J. DILLON
Business
From: Joliet Township High School
Hobbies: Swimming, Bowling, Dancing

EDWIN J. DOBBS
Liberal Arts
From: Joliet Township High School
To: Arizona State College

RICHARD J. DOBBS
Pre-Education
Activities: Veterans' Club, Football Team
From: Joliet Township High School
To: Illinois State Normal University
Hobbies: Athletics

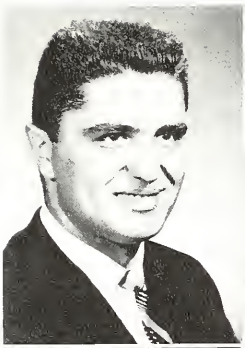

JOHN DOUROS
Pre-Medical
Activities: Students of Medical Science (President 2), Student I. E. A.
From: 7 Gymnasium of Athens, Greece
To: University of Illinois
Hobbies: Music, Reading, Travel

SANDRA DOYLE "Sandy"
Pre-Commerce
Activities: Press Club (Secretary-Treasurer 2, Yearbook Staff Faculty and Administration Editor 2)
From: Joliet Township High School
To: Northwestern University
Hobbies: Semi-Precious Gems, Swimming

CONSTANCE J. DuBOIS "Connie"
Pre-Medical
Activities: Student Council, Cheerleader, Women's Activity League, JC Choir, Freshman Class Vice-President
From: Joliet Township High School
To: Indiana University

ALICE LOUISE DuFOUR "Pudgy"
Business Administration
Activities: Choir, Associated Business Students
From: Joliet Township High School
To: Secretarial Work
Hobbies: Music

ROGER J. EGGERS
Pre-Education
Activities: Student I. E. A.
From: Joliet Township High School
To: Illinois State Normal University

DONALD EICH "Don"
Agriculture
From: Joliet Catholic High School
Hobbies: Bowling, Hunting

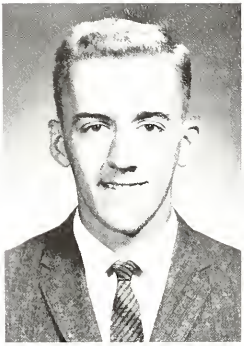

Books . . . And Study . . .

WILLIAM C. ELENS
General
From: Joliet Township High School

CHARLES O. ELLIS "Charley"
Business Administration
From: Joliet Township High School
To: University of Illinois
Hobbies: Flying, Bowling

DEBORAH A. EMERSON "Debby"
Pre-Education
Activities: Press Club, JC Choir, Women's Activity League, Student I. E. A.
From: Joliet Township High School
To: Illinois State Normal University
Hobbies: Dancing, Sewing

ROBERT J. FELBINGER "Bob"
Engineering
Activities: Engineer's Club (Secretary-Treasurer)
From: Lockport Township High School
Hobbies: Hunting

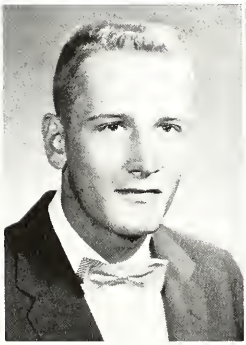

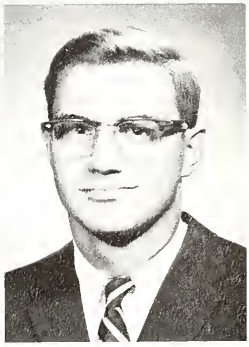

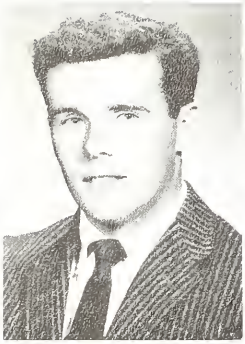

WILLIAM J. FERGUSON "Bill"
Liberal Arts
From: Joliet Catholic High School
To: Illinois State Normal University

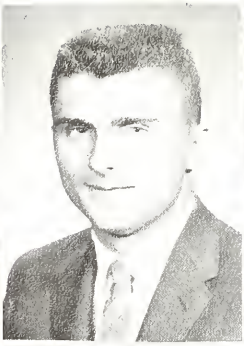

JOHN FINDLAY "Johnny"
Pre-Agriculture
From: Minooka High School
To: University of Illinois
Hobbies: Waterskiing

MARY LOUISE FLETCHER "Marilou"
Music Education
Activities: JC Choir, JC Players, Women's Activity League, Student Council Representative
From: Joliet Township High School
To: Oberlin College
Hobbies: Writing, Singing, Dancing

MARILYN E. FLYNN
Pre-Medical
From: Joliet Township High School

Graduation's

MARY LOU FONCK "Lou"
Pre-Education
Activities: Student I.E.A., Women's Activity League, Boosters Club (Secretary-Treasurer 2), Smoker and Lounge Committee
From: St. Francis Academy
To: University of Mexico
Hobbies: Sports, Cars, Jazz

ALICE F. FOREMAN
Music Education
Activities: JC Choir, Women's Activity League, Honor Guard at Graduation 1
From: Reed Custer High School
To: Northern Illinois University
Hobbies: Horseback Riding, Sewing, Piano

DONALD J. FRAGALE "Frog"
Printing
From: Joliet Township High School

WILLIAM FRESCURA "Willy"
Pre-Medical
Activities: Students of Medical Science
From: Joliet Township High School
To: Pharmaceutical School

DONALD W. FRETTY "Hondo"
Music Education
Activities: JC Choir, Junior College Swing Band, Choir Homecoming Float Chairman 1, Tennis Team, Band Manager 1, 2
From: Joliet Township High School
To: University of Illinois
Hobbies: Art Work, Jazz Records

NORMA J. FRONEK "Norm"
Pre-Education
Activities: Women's Activity League, Student I.E.A.
From: Joliet Township High School
To: Northern Illinois University
Hobbies: Sports, Horse Statuettes

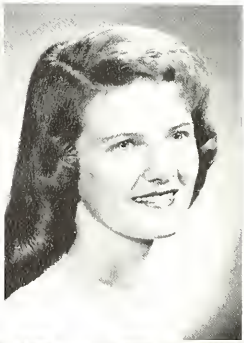

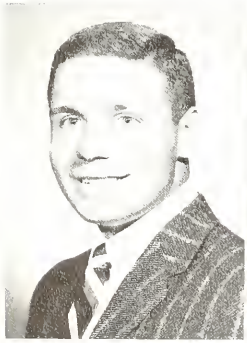

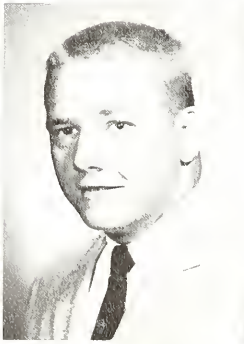

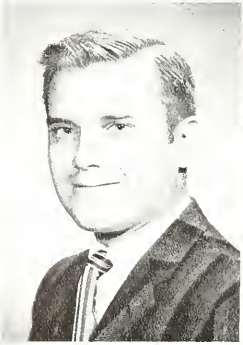

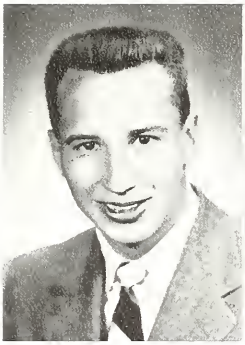

STEVE FUNSTEN
From: Joliet Township High School
Hobbies: Music

GALE G. GAINES "G.G."
Pre-Medical
Activities: Students of Medical Science (Secretary 1)
From: Joliet Township High School
To: University of Vancouver, British Columbia
Hobbies: Archery, Skin-diving, Hunting

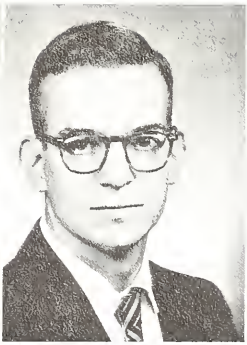

JOHN E. GARRISON
Pre-Engineering
Activities: Engineers' Club
From: Joliet Catholic High School
To: University of Illinois

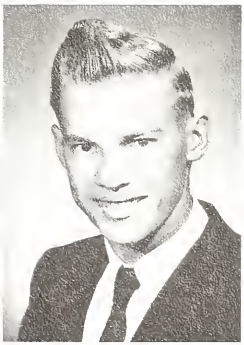

DENNIS K. GJERDE
General
From: Morris Community High School
Hobbies: Guns

Far . . . Yet Near . . .

JUDY A. GREER
Pre-Education
Activities: Student I.E.A.
From: St. Francis Academy
To: Marquette University

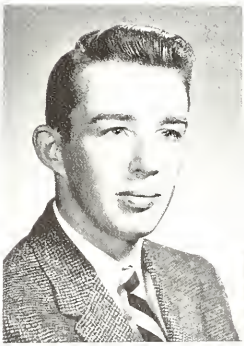

JAMES J. GORMAN "Jim"
Pre-Agriculture
Activities: Associated Business Students
From: Joliet Catholic High School
To: University of Illinois
Hobbies: Cars, Hunting

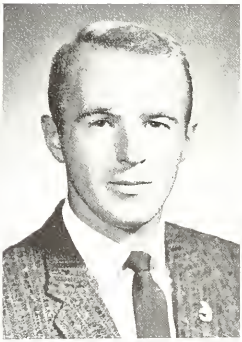

EDGAR L. GREEN "Ed"
Pre-Commerce
Activities: Associated Business Students, Veterans' Club
From: Joliet Township High School
To: University of Illinois

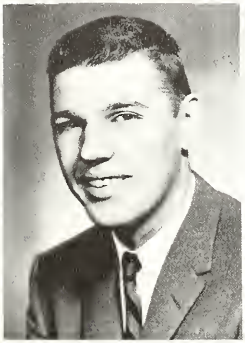

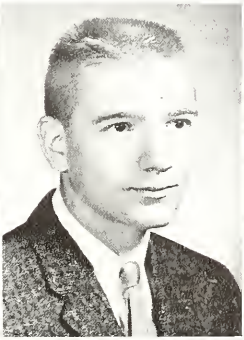

JOHN E. GROMOS
Pre-Commerce
Activities: Associated Business Students
From: Joliet Catholic High School
To: Lewis College

DONALD E. GUDAC "Goud"
Music
Activities: JC Choir, Swing Band
From: Joliet Catholic High School
Hobbies: Bowling, Pool, Basketball

ELEANOR L. HARMON "Ellie"
Pre-Education
Activities: Student I.E.A.
From: Transfer-College of St. Francis
To: College of St. Francis
Hobbies: Swimming, Ice-skating

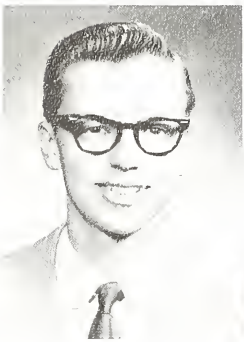

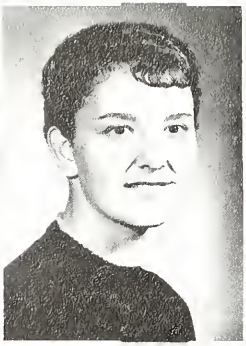

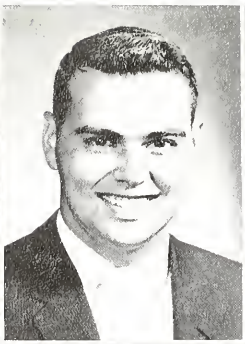

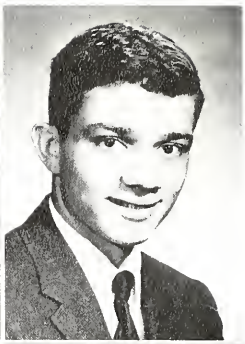

WILLIAM R. HARRIGAN "Happy"
Pre-Commerce
Activities: Associated Business Students
From: Joliet Catholic High School
To: Lewis College
Hobbies: Bowling, Basketball

BARBARA A. HAUCK "Haucky"
Secretarial Training
Activities: JC Players, JC Choir
From: Transfer-Miami University
To: Miami University
Hobbies: Waterskiing

LARRY HAWKINSON "Hawk"
Pre-Dental
Activities: Veterans' Club, Lettermen's Club, Students of Medical Science, Sophomore Class President, Student Council 1-2
From: Joliet Township High School
To: University of Illinois
Hobbies: Hunting

RAYMOND HAYWOOD "Ray"
Pre-Education
From: Joliet Township High School
To: Illinois State Normal University

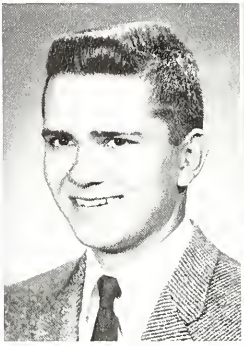

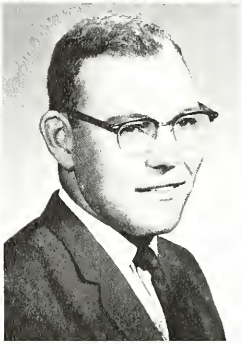

NOEL P. HERTZ
Liberal Arts
Activities: JC Players
From: Joliet Township High School
To: University of Illinois
Hobbies: Hi-Fi

WILLIAM R. HIBNER "Bill"
Pre-Vet
Activities: Veterans Club (President 2)
From: Joliet Township High School
To: University of Illinois

Want A's . . . But

JAMES D. HILLS "Jim"
Pre-Commerce
Activities: Lettermen's Club, Associated Business Students, Football and Tennis Teams
From: Joliet Township High School
To: Western Michigan University

J. JERRY HOFFMAN
Liberal Arts
Activities: Lettermen's Club 1-2, Student I.E.A. 2, Football Team 1-2, Baseball Team, Student Council (Vice-President 1, President 2), Stage Manager - One Act Plays 1, Co-Chairman for Mixers 1
From: Joliet Township High School
To: Depauw University
Awards: Student Rotarian 2, Football All Conference Honorable Mention 2

SIDNEY G. HOLDER "Sid"
Pre-Education
Activities: Lettermen's Club, Golf Team
From: Joliet Township High School
To: College
Hobbies: Golf, Fishing, Skiing

JUDITH HYND "Judy"
Liberal Arts
Activities: JC Choir, Student I.E.A., Women's Activity League (Secretary), Boosters' Club, Honor Guard at Graduation 1, Spring Formal Queen's Court 1, Pompon Girl
From: Joliet Township High School
To: Airline Stewardess
Hobbies: Tennis, Golf, Dancing

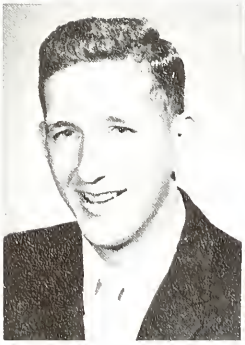

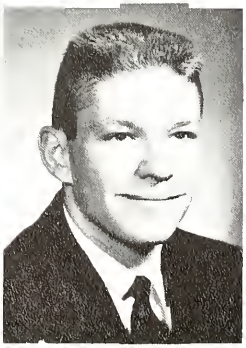

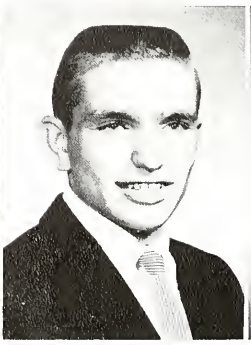

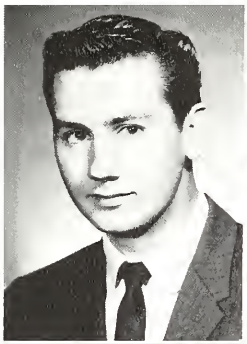

MARTIN IVEC
Electrical Engineering
Activities: Engineers' Club
From: Joliet Township High School
To: Illinois Institute of Technology

CAROL JENNINGS
Liberal Arts
From: Reed Custer High School

BARBARA A. JOHNSON "Barb"
Liberal Arts
Activities: Students of Medical Science, JC Players
From: Joliet Township High School
To: Wheaton College
Awards: Adams Award
Hobbies: Art

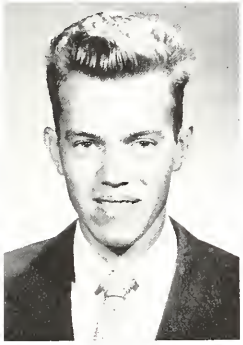

CHARLIE R. JOYCE "Chuck"
Pre-Engineering
Activities: JC Players, Engineers' Club
From: Forrest High School, Chapel Hill, Tenn.
To: University of Illinois
Hobbies: Sports

CAROLYN RUTH JURICIC "Carrie"
Liberal Arts
Activities: JC Players, Women's Activity League, Pompon Girl, Lounge and Smoker Committee, Boosters' Club, Student Council
From: Joliet Township High School
To: University of Illinois
Hobbies: Swimming, Waterskiing

HELEN M. KADELA "Kadilly"
Art
Activities: JC Players, Press Club
From: St. Francis Academy
To: Commercial Art
Hobbies: Painting, Writing, Dramatics

When We're Done?

JOHN F. KAROLUS
Pre-Education
From: Dwight Township High School
To: Illinois State Normal University

ALLAN KECK
Electronics
From: Joliet Township High School

TERRENCE J. KING
Liberal Arts
From: Joliet Catholic High School
To: University of Wisconsin
Awards: Adams Award
Hobbies: Hunting, Fishing, Golf

GENE R. KLETT
Agricultural Engineering
Activities: Engineers' Club, Press Club 1-2 (Newspaper Sports Editor) Basketball Team Manager 1-2
From: Joliet Township High School
To: University of Illinois
Awards: State and National Winner in 4-H Tractor Program, National 4-H Club Congress
Hobbies: 4-H Club, Sports

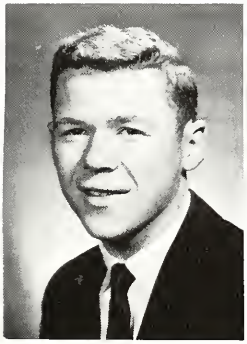

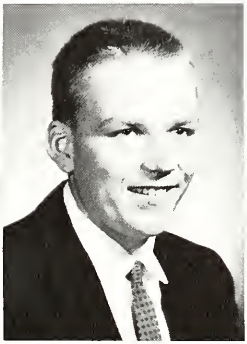

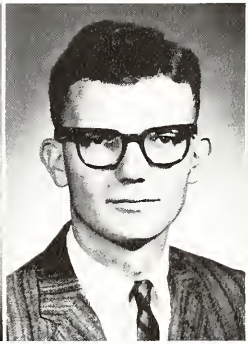

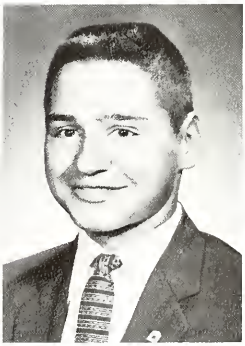

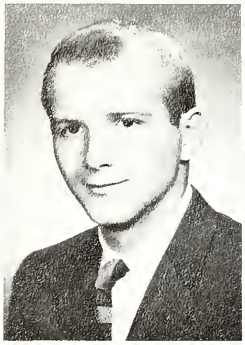

ROBERT E. KNOTT "Bob"
Pre-Commerce
Activities: Veterans' Club (Secretary -Treasurer), Sophomore Class Vice-President, Student Council (President 2)
From: Joliet Township High School
To: Northern Illinois University
Hobbies: Golf

CAROLE E. KNUTSON
Liberal Arts
Activities: Student I.E.A.
From: Joliet Township High School
To: University of Illinois
Hobbies: Reading

FLOYD J. KOKALY "Koke"
Pre-Engineering
Activities: Veterans' Club, Lettermen's Club, Engineers' Club
From: Joliet Catholic High School
To: Purdue University
Hobbies: Golf

MATTHEW G. KOZUH "Matt"
Business
From: Joliet Township High School
To: University of Washington

Hurry . . . Don't

EUGENE F. KRAFT "Gene"
Pre-Engineering
Activities: Engineers' Club
From: Joliet Township High School
To: University of Illinois
Hobbies: Cars, Sports

ARTHUR J. KRAUS "Skip"
Electronics
Activities: JC Choir
From: Joliet Township High School
Hobbies: Hi-Fi

WILLIAM KRIEGER "Bill"
General
From: Joliet Catholic High School
To: Lewis College

DONNA K. KRIZMANIC "D.J."
Pre-Education
Activities: Student I.E.A., Women's Activity League (Secretary)
From: Joliet Township High School
To: Eastern Illinois University
Hobbies: Golf, Tennis, Swimming

ROBERT L. KUJAWA
Business
Activities: Associated Business Students, Lettermen's Club
From: Joliet Township High School
To: Florida State College
Hobbies: Sports, Photography

DENNIS W. KURSELL "Den"
Business
Activities: Associated Business Students
From: Joliet Township High School
To: Joliet Post Office
Hobbies: Boats

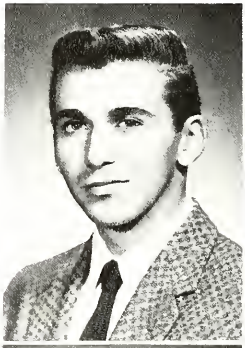

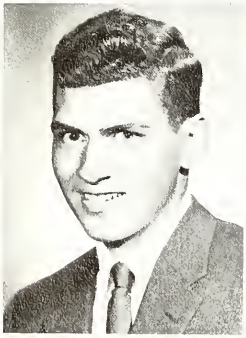

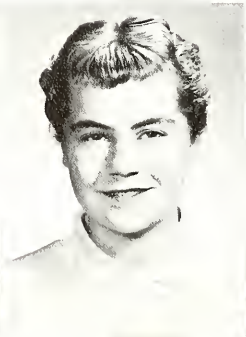

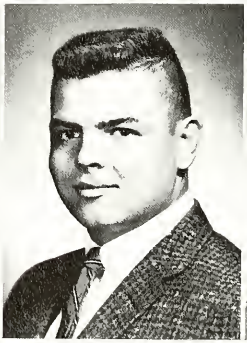

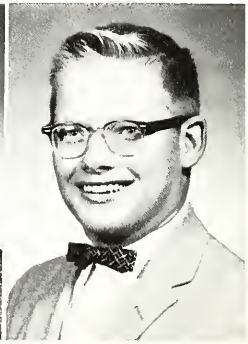

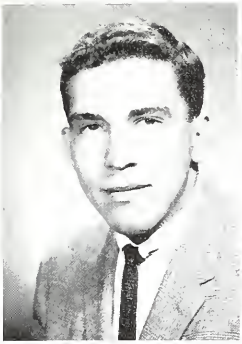

DEAN RAYNER KWARTA "Cecil"
General
From: Joliet Catholic High School
To: University of Illinois
Hobbies: Astronomy, Theatre Organs

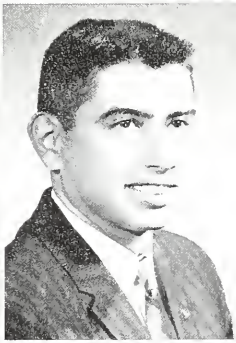

JOHN M. LAMBAKIS "Jack"
Business Administration
Activities: Associated Business Students (Treasurer), Tennis Team, Lettermen's Club, Student Council, Social Council, Football Team
From: Joliet Township High School
To: University of Indiana

JEANNE L. LAMBERT "Lambie"
Liberal Arts
Activities: JC Players, Women's Activity League, Press Club, JC Choir, Modern Dance Club
From: Joliet Township High School
To: University of Illinois
Hobbies: Writing, Dancing

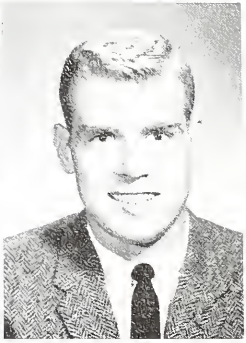

TED LATZ
Wild Life Conservation
Activities: Lettermen's Club (Vice-President), Social Council
From: Joliet Township High School
To: Michigan State University
Awards: Football Letters
Hobbies: Hunting, Fishing

Waste a Minute . . .

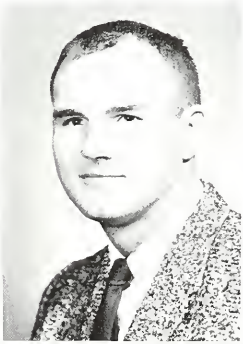

LAWRENCE PAUL LERFALD "Larry"
Business
Activities: Veterans' Club (Vice-President 2, President 1), Boosters' Club, Student Council
From: Joliet Township High School
To: Northern Illinois University
Hobbies: Boating, Skiing, Bowling

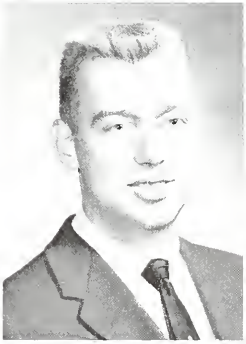

GLENN LAWLOR
Pre-Engineering
From: Joliet Township High School

ROBERT C. LEIGHTON "Art"
Electrical Engineering
Activities: Veterans' Club, Engineers' Club
From: Joliet Township High School
To: University of Illinois
Hobbies: Bowling, Golf, Basketball

MILDRED B. LESTINA
Pre-Education
From: Coal City Township High School

GARY RAY LICHTENWALTER "Lick"
Business
Activities: Associated Business Students (President 2), Lettermen's Club, Student Council (Vice-President 1), Homecoming Mixer Chairman
From: Joliet Township High School
To: Indiana University
Hobbies: Sports

JEANNE A. LOZAR
Pre-Education
Activities: Women's Activity League, Boosters' Club, Press Club, Student I.E.A.
From: St Francis Academy
To: Northern Illinois University
Hobbies: Drawing, Sewing

JOHN R. LUDWIG "Doc"
Pre-Medical
Activities: Students of Medical Science
From: Lockport Township High School
To: Northwestern University
Hobbies: Guns

MILDRED J. LUKANCIC "Mickey"
Pre-Medical
Activities: Women's Activity League, Students of Medical Science (Vice-President 2)
From: Joliet Township High Schoo
To: University of Illinois

SALLY ANN MacDONALD "Sal"
Liberal Arts
Activities: JC Choir, Women's Activity League, Boosters' Club, Cheerleader
From: Joliet Township High School
Awards: Illinois State Scholarship
Hobbies: Tennis, Music

SANDRA L. MACKEY "Sandy"
Liberal Arts
Activities: Press Club, Women's Activity League, Boosters' Club, Spring Formal Queen's Court 1
From: Joliet Township High School
Hobbies: Swimming

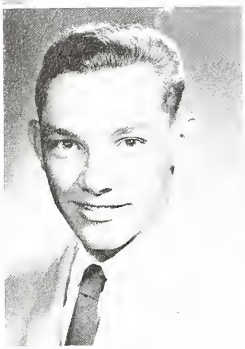

WILLARD MAGOSKY
Pre-Commerce
From: Joliet Catholic High School

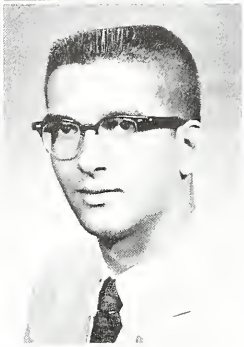

STEVE MALINOVICH "King"
Liberal Arts
From: Joliet Township High School
To: University of Kansas
Hobbies: Sports

Time's Precious . . .

KENNETH MALY
Pre-Engineering
From: Reed Custer High School

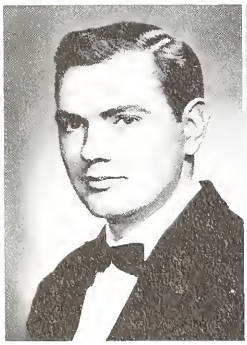

SANDRA L. MANCINI "Sandy"
Home Economics
Activities: Women's Activity League
From: Joliet Township High School
Hobbies: Reading, Swimming, Dancing

JAMES M. MAR
Electronics
From: Joliet Township High School
To: University of Illinois

JOSEPH LEE MAREN "Lee"
Pre-Commerce
Activities: Associated Business Students
From: Joliet Township High School
To: University of Illinois

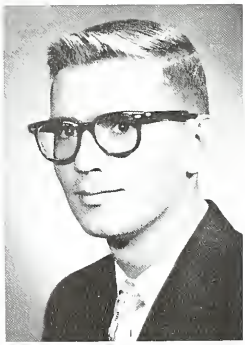

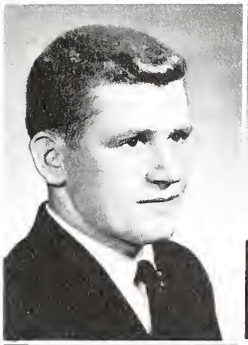

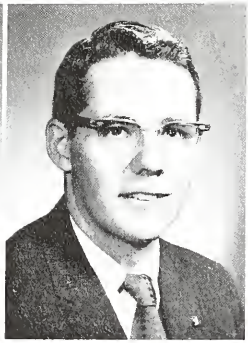

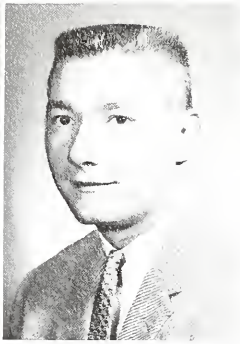

HENRY A. MARSHALL "Hank"
Liberal Arts
Activities: Lettermen's Club
From: Wilmington High School
To: DePauw University
Hobbies: Hunting, Fishing, Trapping

DOUGLAS R. MARTIN "Doug"
Liberal Arts
From: Hastings High School, Hastings, Minn.
To: Chemical Control Laboratory Technician
Hobbies: Hunting, Bowling, Tennis

ED P. MATESEVAC "Butch"
Physical Education
Activities: Lettermen's Club
From: Joliet Catholic High School
To: Oklahoma University
Hobbies: Sports

ANNETTE MATESI "Cheech"
Pre-Education
Activities: Women's Activity League, Boosters' Club, Student I.E.A., Smoker and Lounge Committee
From: St. Francis Academy
To: University of Mexico
Hobbies: Sport Cars, jazz, food

JOSEPH J. MATESKI "Jack
Drafting
From: Lockport Township High School
Hobbies: Hunting, Fishing

JACK McCARTHY "Rip"
Pre-Education
From: Joliet Township High School
To: Southern Illinois University
Hobbies: Art, Sports

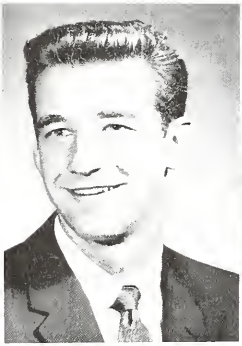

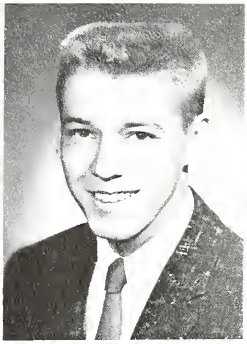

What Can We Put in It?

JAMES W. McCLOUD "MaGoo"
General
Activities: JC Players, Students of Medical Science
From: Joliet Township High School
To: Brigham Young University
Hobbies: Horses, Guns, Swimming

CAROL McDONNELL
Liberal Arts
Activities: Women's Activity League, Student I.E.A. (Secretary-Treasurer 2)
From: St. Francis Academy
To: College of St. Francis
Hobbies: Piano, Swimming, Cooking

DONALD J. McHUGH "Don"
Business Administration
Activities: Associated Business Students
From: Joliet Catholic High School
To: Northern Illinois University

JOHN W. McLAIN
Electrical Engineering
Activities: Engineers' Club
From: Joliet Catholic High School
To: Illinois Institute of Technology
Hobbies: Fishing

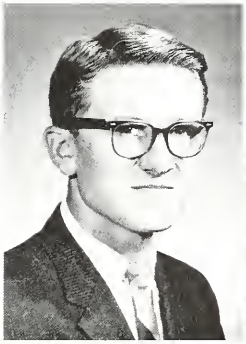

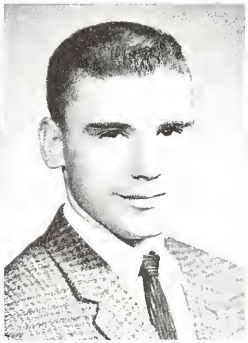

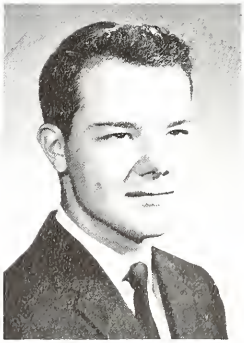

[illegible] Y [illegible] MERELL
Pre-Education
Activities: JC Choir I (Liberation), [illegible] Business Student [illegible], [illegible] Club (Yearbook), Women's [illegible] Activity League I, Booster's Club I
From: Joliet Township High School
To: Southern Illinois University
Hobbies: Sewing, Swimming

PATRICIA M. MILLER "Rebel"
Pre-Education
Activities: Student I.E.A.
From: Joliet Township High School
To: Northern Illinois University
Hobbies: Swimming, Sewing

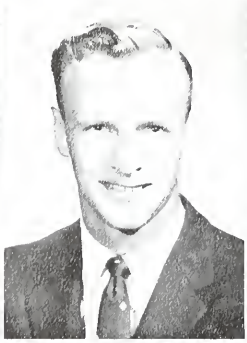

BILLY MORSE "Bill"
Pre-Commerce
From: Gardner-South Wilmington High School
To: University of Illinois
Hobbies: Sports

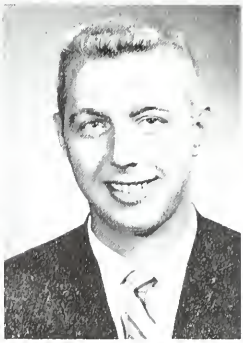

WILLIAM A. MUCKLER "Bill"
Electrical Engineering
Activities: Veterans' Club, Engineers' Club
From: Joliet Township High School
To: University of Illinois

Forward We Go

WA[illegible] T. NIELSEN "Walt"
Pre-Agriculture
From: Augustana Academy, Canton S.D.
To: Iowa State College
Hobbies: Hunting, Fishing

MARIAN NORTH
Pre-Education
From: Lockport Township High School

H. ALAN LEE NUETZMANN "Al"
Liberal Arts
From: Joliet Township High School
To: University of Illinois
Activities: Tennis Team
Hobbies: Canoeing, Tennis

GEORGE P. O'BRIEN
Business
From: Wilmington High School
To: University of Illinois
Hobbies: Bowling

MIKE [illegible]SKY
Pre-Engineering
From: Joliet Catholic High School

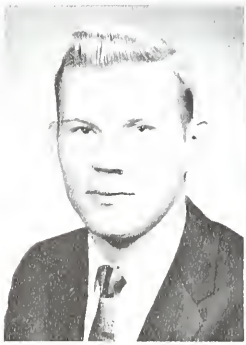

ROBERT M. NICHOLS
Liberal Arts
Activities: JC Players, JC Choir, Student I.E.A.
From: Joliet Township High School
To: University of Illinois
Hobbies: Music, Acting

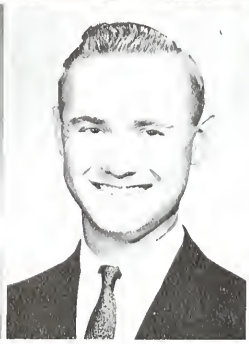

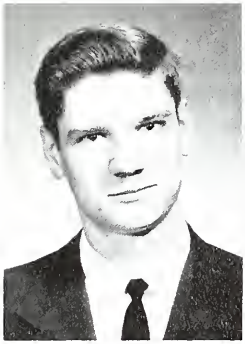

JAMES F. O'DONNELL
Pre-Commerce
Activities: Associated Business Students
From: Joliet Township High School
To: University of Illinois

PATRICIA L. OTIS "Pat"
Pre-Education
Activities: Student I.E.A. (President 2)
From: Joliet Township High School
To: Northern Illinois University
Hobbies: Bowling, Reading

JO ANNE PAINTER "Jo"
Pre-Education
Activities: Women's Activity League
From: Joliet Township High School
To: Teaching of Stewardess

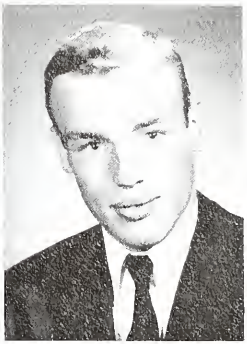

WILLIAM PALMER
Pre-Engineering
From: Joliet Catholic High School

To Face . . . Who Knows?

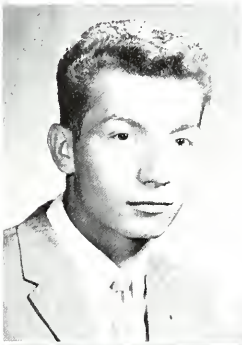

RAYMOND J. PAVNICA "Ray"
Business
From: Joliet Catholic High School
To: Lewis College

RICHARD PANICH "Dick"
Chemistry
From: Lockport Township High School
To: University of Illinois

RAY L. PARIS "Parie"
General
From: Joliet Township High School
To: University of Illinois
Hobbies: Sports

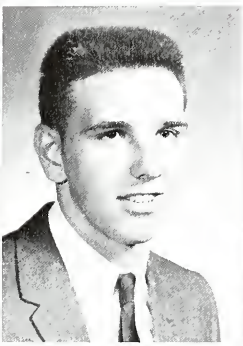

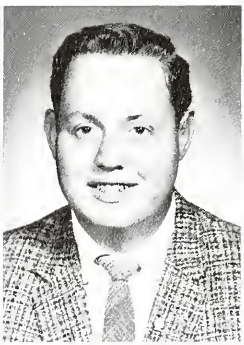

JOSEPH PATRICK PEROZZI "Joe"
Liberal Arts
From: Joliet Township High School
To: Teacher
Hobbies: Sports

JOE R. PESAVENTO "Pes"
Physical Education
Activities: Lettermen's Club, Basketball Team Captain
From: Lockport Township High School
To: Arizona State College

PHILIP E. PETERSEN "Pete"
Pre-Commerce
Activities: JC Choir, Associated Business Students
From: Joliet Township High School

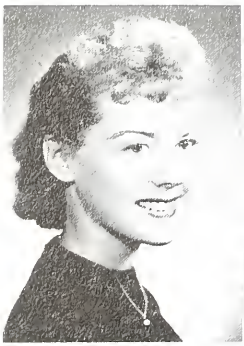

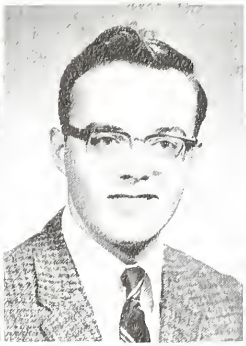

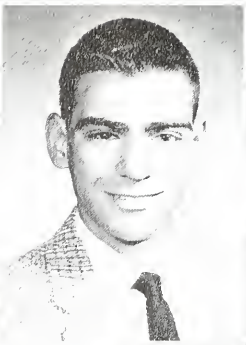

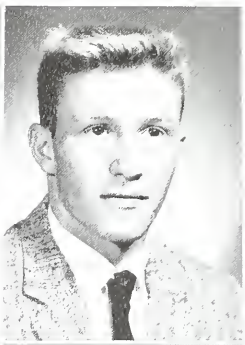

SHARRON RHEA PRESLEY "Sherry"
Medical Technology
Activities: Women's Activity League, Boosters' Club, JC Choir, Cheerleader, Students of Medical Science (Secretary 2)
From: Joliet Township High School
To: Medical Technology
Hobbies: Tennis, Bowling, Music

ROGER G. PRINCE
General
From: Joliet Township High School

ALLAN JOEL PRIVAL "A.J."
Liberal Arts
Activities: Press Club
From: Joliet Township High School
To: University of Illinois
Hobbies: Fishing, Writing, Beardgrowing

VINCE J. QUAS
Conservation
From: Joliet Township High School
To: Michigan State University

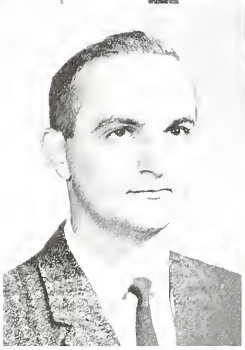

LARRY J. RABER
Pre-Agriculture
Activities: JC Choir (President 2)
From: Bristol High School, Bristol, Indiana
To: University of Illinois

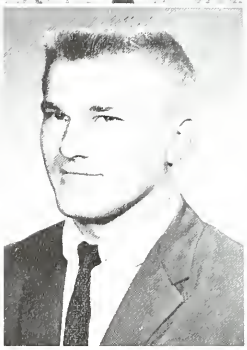

DANIEL G. RACICH "Tiger"
Pre-Education
Activities: Lettermen's Club, Blazer Staff, Student I.E.A.
From: Joliet Township High School
To: Illinois State Normal University

College Days

CAROL A. RACKHAM
Pre-Nursing
Activities: Students of Medical Science, Press Club (Co-Editor Blazer 1, Editor Shield 2)
From: Rochefort American High School, Rochefort, France
To: Wesley Memorial Hospital
Hobbies: Swimming, Reading

ROBERT J. RADCLIFFE "Moose"
General
From: Joliet Township High School
To: Wheaton College
Hobbies: Photography, Hi-Fi, Music

CHARLES JAMES REEVES "Digger"
Commercial Art
Activities: JC Choir (Publicity Chairman 2), JC Players, Press Club
From: Transfer - Illinois Wesleyan University
To: Worsham College of Mortuary Science
Hobbies: Painting, Coin-collecting

JUDITH A. REGIS "Weegie"
General
Activities: Women's Activity League, Boosters' (Vice-President), Press Club, Student Council, Homecoming Queen's Court
From: St. Francis Academy
To: Northern Illinois University
Hobbies: Sewing

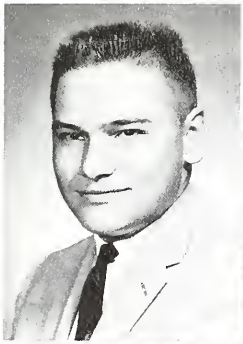

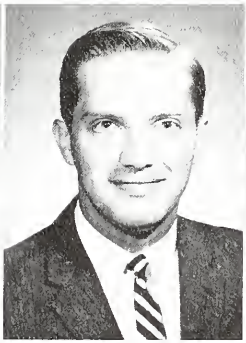

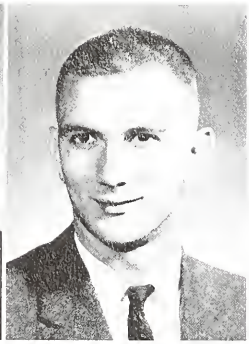

JOHN I. RICHARDS
Pre-Agriculture
From: Joliet Township High School
To: University of Illinois

EDWARD B. RILEY
Pre-Engineering
Activities: Veterans' Club, Engineers' Club (President 2)
From: Joliet Township High School
To: University of Illinois

JAMES RINALDO
Pre-Engineering
From: Joliet Township High School

MARY BETH ROBINSON "Robbie"
Art Education
Activities: Press Club (Yearbook Art Editor 2), JC Choir 1, Spring Formal Decorations Chairman, New Year's Eve Dance, Backdrop Chairman, Student Council 2, Homecoming Queen's Court 2, Honor Guard at Graduation 1
From: Joliet Township High School
To: Northern Illinois University

CAROL J. ROWLEY
Pre-Education
Activities: Student I.E.A. 2, JC Choir 1, Students of Medical Science 1, Women's Activity League (Vice-President 1), Fall and Spring Formal Committees, Sophomore Class Secretary-Treasurer, Honor Guard at Graduation 1
From: Lockport Township High School
To: University of Illinois
Hobbies: Tennis, Swimming

MARJORIE SUE ROWLEY
Pre-Education
Activities: Student I.E.A.
From: Lockport Township High School
To: Illinois State Normal University
Hobbies: Art, Dancing, Skating

Are Going . . . Gone . . .

SHARON F. RUMCHAK "Shar"
Liberal Arts
Activities: JC Choir, Boosters' Club, Cheerleader 2, Orchesis, Pompon Girl 1, JC Players (Refreshment Chairman), Honor Guard at Graduation
From: Lockport Township High School
To: University of Illinois
Hobbies: Camping, Swimming, Dancing

MARINA SAMIOS
Pre-Education
Activities: Women's Activity League, Student I.E.A.
From: Joliet Township High School
To: Illinois State Normal University

RICHARD SCHMAIDEKE "Dick"
Business
Activities: JC Players, Swing Band
From: Carl Sandburg High School, Palos Park, Illinois
To: Worsham College of Mortuary Science
Hobbies: Swimming, Golf

RICHARD J. SCHMITZ "Dick"
Pre-Dentistry
From: Joliet Township High School
To: University of Illinois

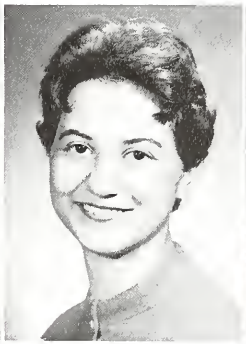

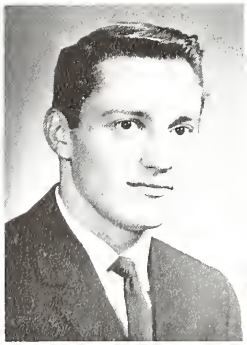

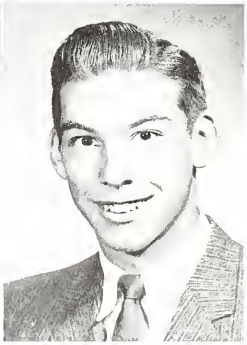

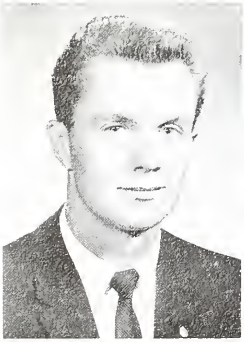

FREDRIC I. SHOEN "Fred"
Liberal Arts
Activities: Student I.E.A. (Vice-President)
From: Mazon High School
To: University of Illinois
Hobbies: Sports

MARGARET J. SCHULZ "Maggie"
Business Retailing
Activities: Women's Activity League, Associated Business Students, Press Club, JC Players
From: Joliet Township High School
To: Washington University

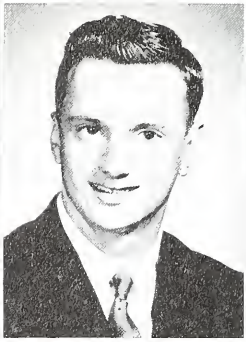

GARY W. SCHWENKE
Drafting
From: Joliet Township High School
Hobbies: Model Railroading

BARBARA J. SCHWERHA "Schwartzie"
Pre-Education
Activities: JC Players, JC Choir, Student I.E.A.
From: St. Francis Academy
To: Teaching

Time's Precious . . .

JoANN R. SEIL
Pre-Education
Activities: Student I.E.A.
From: Joliet Township High School
To: Illinois State Normal University

LARRY E. SEPPI "Sep"
Pre-Commerce
Activities: Associated Business Students
From: Joliet Township High School
To: University of Illinois
Hobbies: Photography, Records

JOAN G. SHEPLEY
Pre-Journalism
Activities: Women's Activity League, Boosters' Club, Student Council, Associated Business Students (Historian 1), Press Club (President 1, Blazer Co-Editor 1, Editor 2), Honor Guard at Graduation, Homecoming Queen's Court
From: Joliet Township High School
To: Southern Illinois University
Hobbies: Sports, Sewing

WILLIAM E. SHUMATE "Ed"
Pre-Commerce
Activities: Associated Business Students
From: Todd County High School, Elkton, Ky.
To: University of Illinois

GEORGE D. SCOTT "Scotty"
Pre-Commerce
From: Joliet Catholic High School
To: Northern Illinois University

PAUL E. SEABORG
Mathematics
From: Joliet Township High School
To: University of Illinois
Awards: Football Letters 1-2

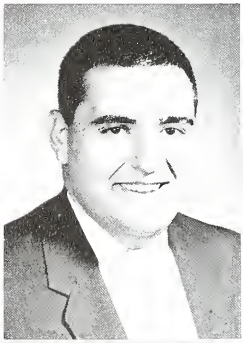

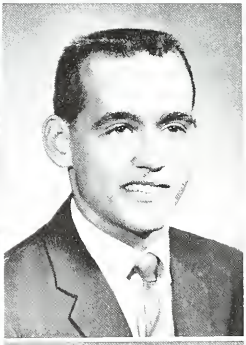

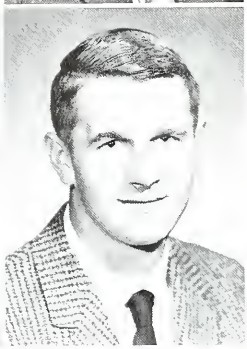

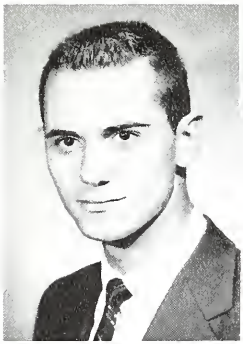

JEROME F. SICINSKI "Jerry"
Liberal Arts
Activities: Veterans' Club, Student Council 2
From: Joliet Township High School
To: Northern Illinois University

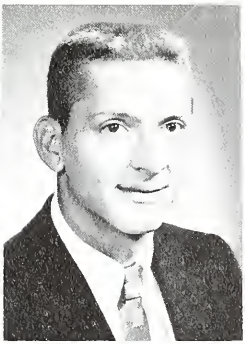

JOHN L. SITAR "Snooks"
Music
Activities: JC Choir
From: Joliet Township High School
To: Northern Illinois University
Hobbies: Music

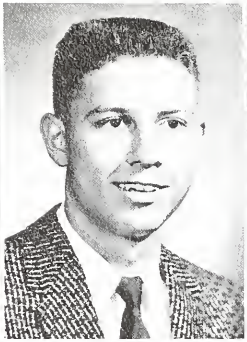

DENNIS L. SLUSKI "Slusk"
Pre-Dentistry
Activities: Students of Medical Science
From: Lockport Township High School
To: University of Illinois

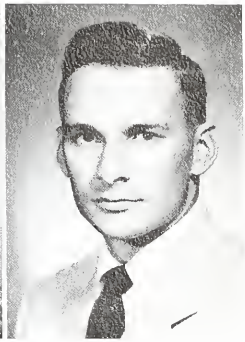

TERRY N. SMALL
Vocational
Activities: Veterans' Club, Student Council
From: Joliet Township High School
To: Purdue University

What Have We Put in It?

GARY SMITH

DARYL C. SMILEY "Smiles"
Pre-Commerce
Activities: Associated Business Students
From: Plainfield High School
To: Northern Illinois University
Hobbies: Cars, Sports

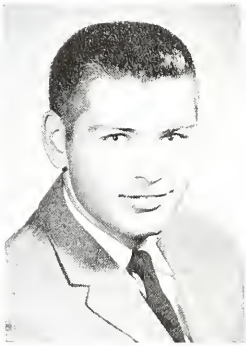

DOUGLAS M. SMITH "Doug"
Liberal Arts
Activities: Lettermen's Club
From: Wilmington High School
To: Illinois State Normal University
Hobbies: Sports

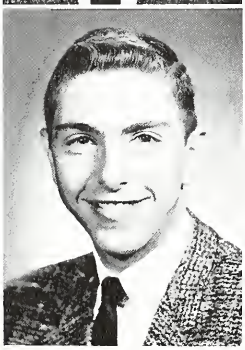

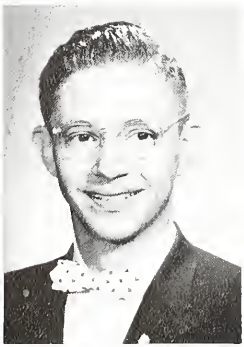

LARRY F. SOLOMON "Sol"
Pre-Commerce
Activities: Associated Business Students
From: Lockport Township High School
To: Northern Illinois University
Hobbies: Stamps, Cars

DONALD SORENSON "Somey"
Pre-Dentistry
Activities: Students of Medical Science
From: Joliet Township High School
To: University of Illinois

JACK C. STARR "Mort"
Pre-Mortician
Activities: Students of Medical Science
From: Joliet Township High School
To: Worsham College of Mortuary Science
Hobbies: Guns, Coin and Stamp Collecting

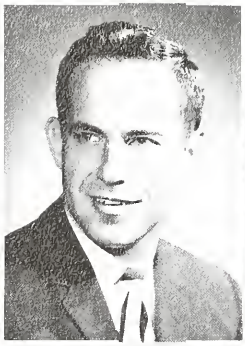

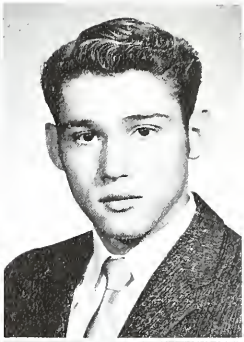

JON STEEN "Dick"
Science
From: Peotone High School
To: University of Illinois

VERL STOCKDELL
Pre-Engineering
From: Princeville Community High School, Princeville, Illinois
LOUIS R. SUKLE "Kelly"
Electronics
Activities: Lettermen's Club
From: Joliet Township High School
To: Electronics Technician

ANDREW L. SULIGOY
Pre-Engineering
From: Joliet Catholic High School

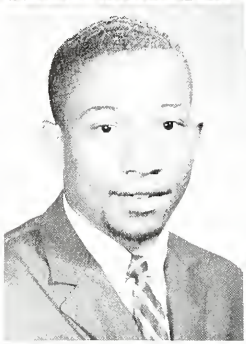

DAVID L. SULLIVAN
Psychology
From: Joliet Township High School
To: Kent State College
Hobbies: Cars

JANICE SWINFORD "Jan"
General
Activities: Women's Activity League
From: Joliet Township High School
To: Work

Hurry, Watch

JAMES M. TALARICO "Jim"
Pre-Education
Activities: Student I.E.A.
From: Joliet Township High School
To: Northern Illinois University
Hobbies: Photography, Music

IRVIN H. TERMUENDE "Moose"
Pre-Engineering
Activities: Engineers' Club
From: Lockport Township High School
To: Valparaiso University
Hobbies: Music, Cars

NOLA C. TOZZI "Toz"
Liberal Arts
Activities: JC Players, Women's Activity League, Boosters' Club
From: Joliet Township High School
To: University of Colorado
Hobbies: Ice Skating, Swimming

DALE D. TUCKER "Tommy"
Forestry
From: Wilmington High School
To: University of Illinois

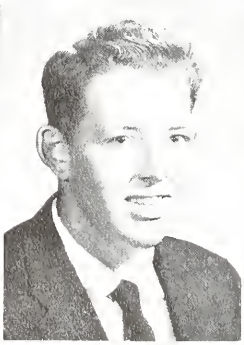

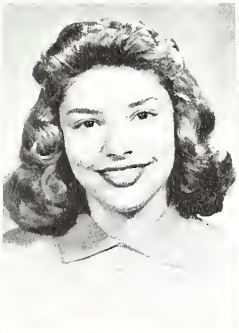

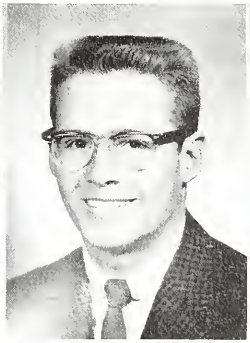

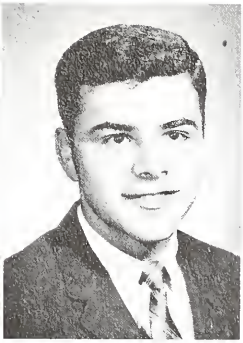

LOIS E. TURNER "Beth"
Pre-Science
Activities: Students of Medical Science, Women's Activity League
From: Joliet Township High School
Hobbies: Piano, Accordion

ROBERT L. VAN DYKE "Bob"
Liberal Arts
Activities: Engineers' Club, Press Club, Tennis Team, Sports Editor of Blazer, Co-Sports Editor of Shield, Publicity Chairman for Fall Formal and New Year's Eve Dance
From: Joliet Township High School
To: University of Colorado
Hobbies: Writing, Sports, Cars

LOUIS P. VERCELOTE "Lou"
Pre-Commerce
Activities: Lettermen's Club
From: Joliet Catholic High School
To: University of Illinois
Hobbies: Golf, Bowling

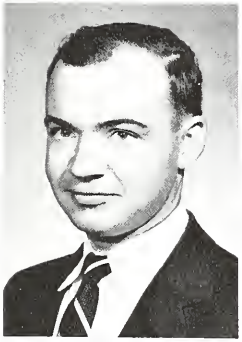

JAMES L. VOCU "Jim"
Pre-Engineering
From: Lebanon High School, Lebanon, Mo.
To: Caterpillar Tractor

MARILYN F. VONCH
Liberal Arts
Activities: JC Choir, JC Players, Student I.E.A.
From: Lockport Township High School
To: Northern Illinois University
Hobbies: Tennis, Music, Bowling

WARREN A. WALBERG
Music Education
Activities: JC Choir (Vice-President 2) Golf Team
From: Joliet Township High School
To: North Park College
Hobbies: Golf, Music

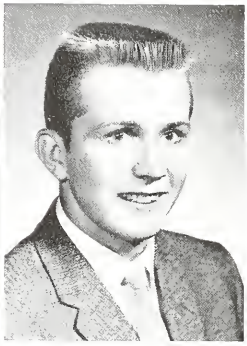

Us . . . Here We Go!

DONALD E. WANDLESS "Don"
Pre-Agriculture
Activities: Baseball Team
From: Joliet Township High School
To: Farming
Hobbies: Boating, Swimming

PAUL L. WASHAM
Pre-Commerce
Activities: Associated Business Students, Distributive Education Club, JC Choir
From: Central High School, Flint, Michigan
To: United States Marine Corps

WESLEY L. WIDUP "Rabbit"
Technical Drafting
Activities: Engineers' Club
From: Joliet Catholic High School
To: University of Dayton
Hobbies: Photography, Radio

TRUDY A. WILKEY "Truds"
Home Economics
Activities: JC Choir, JC Players, Women's Activity League, Student I.E.A., Choir Robe and Social Chairman
From: Joliet Township High School
To: Marriage
Hobbies: Sewing

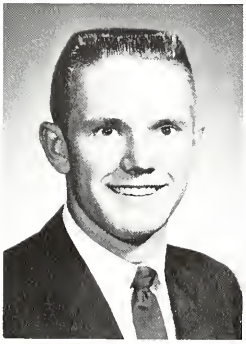

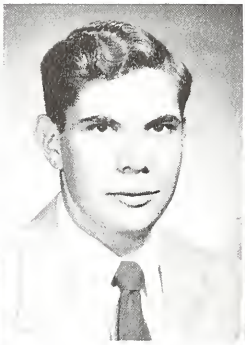

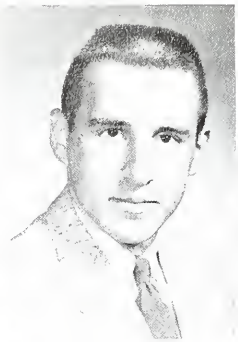

JAMES A. WINKLER "Jim"
Liberal Arts
Activities: Press Club, JC Players, Student Council
From: Minooka High School
To: University of Illinois
Hobbies: Sports, Hi-Fi

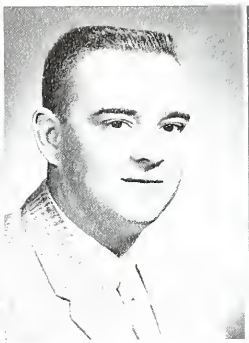

ELWYN R. WOOD "Woody"
Pre-Commerce
Activities: Associated Business Students (Student Council Representative 2)
From: Joliet Township High School
To: Northern Illinois University
Hobbies: Sports

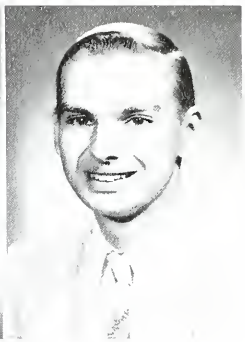

DONALD YOUNKER "Don"
Science
From: Peotone High School
To: University of Illinois
Hobbies: Fishing, Stamps

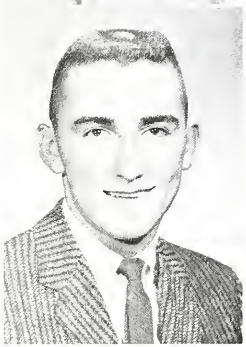

DAVID C. ZIECH "Dave"
Liberal Arts
From: Joliet Township High School
To: Northern Illinois University
Hobbies: Hunting, Sports

G. JEANNE WILLIAMS
Liberal Arts
Activities: JC Players (Vice-President 1-2, Student Director 1, President 2, Stage Manager 1) Homecoming Queen's Court, Spring Formal Invitations Chairman 1, Mixer Co-Chairman 1, Fall Formal Pictures Chairman
From: Joliet Township High School
To: Valparaiso University
Awards: Joliet Insurance Agency Scholarship

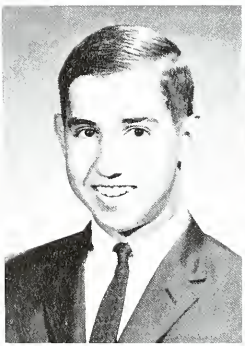

JAMES J. ZLOGAR
Liberal Arts
From: Joliet Township High School
To: University of Illinois
Hobbies: Girls, Jokes

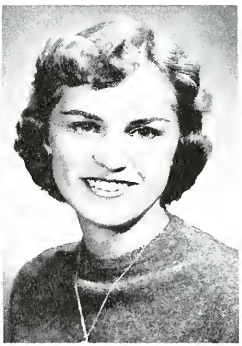

KAY L. ZUSAG
Pre-Education
Activities: Women's Activity League (President 2), Boosters Club (Secretary 1), Student I.E.A., Social Council
From: Joliet Township High School
To: Northern Illinois University

Sophomores Not Pictured:

KATHARINE BARNES
LLOYD CARLSON
JAMES DOWNEY
JASON FAILING
JOHN FERGUSON
WILLIAM FORKAL
DAVY FRENCH
JOAN GUTIERREZ
LEE HEILMAN
BOB HENDERSON
DENNIS VAN DUYNE
MONICA HENRY
BETTY HIBNER
PIERRE HOOVER
JOSEPH JONISH
WALTER JOHNSTON
THOMAS KANE
ED KEELEY
GEORGE KOCHAN
DONNA KOUKAS
JAMES LOFKY
IRWIN MANN
JIM MITCHELL
JAMES O'DONNELL
JOHN PARIS
LYN RAYBURN
EDWARD STEGMAN
GENE STERRITT
JOHN TITRE
MILIVOY TRATENSEK
RAYMOND SKAGGS
ROLAND WHALEN
JEAN UHDE
DALE ZEIGLER

Sophomores Participate In School Activities . . .

Joan Shepley, Jim Agazzi and Carolyn Cummings leave for the annual newspaper conference at MacMurray College.

Carrie Juricic could be telling her date it's time to leave for the WAL-sponsored spring dance.

Sophomore Jerry Hoffman thinks it's all right to leave JJC in the hands of freshmen like Dave Kettwig.

Those typewriters in the Press Club office are certainly handy when it comes time to hand in a term paper.

These fellows just want a breath of fresh air before going to classes.

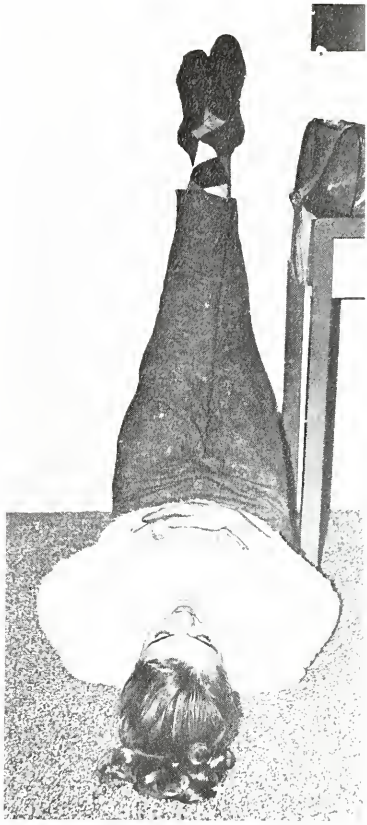

It's hard to tell exactly who this is, but Jeanne Lambert might be a primary suspect.

Through these doors pass the people of Joliet High School, Joliet Junior College and the community.

If you need workers to build a float, Lee Maren, Maggie Schulz and Doris DeBri are willing.

Representative Custodial and Cafeteria Staffs

Messrs. Smith, Anderson, Downey, and Person

Mrs. Ann Svazich
Mrs. Kathleen Sweeney

Mrs. Margaret Carlson
Mrs. Myrtle Pelkey

Bror Anderson
Building Superintendent

SEMCO

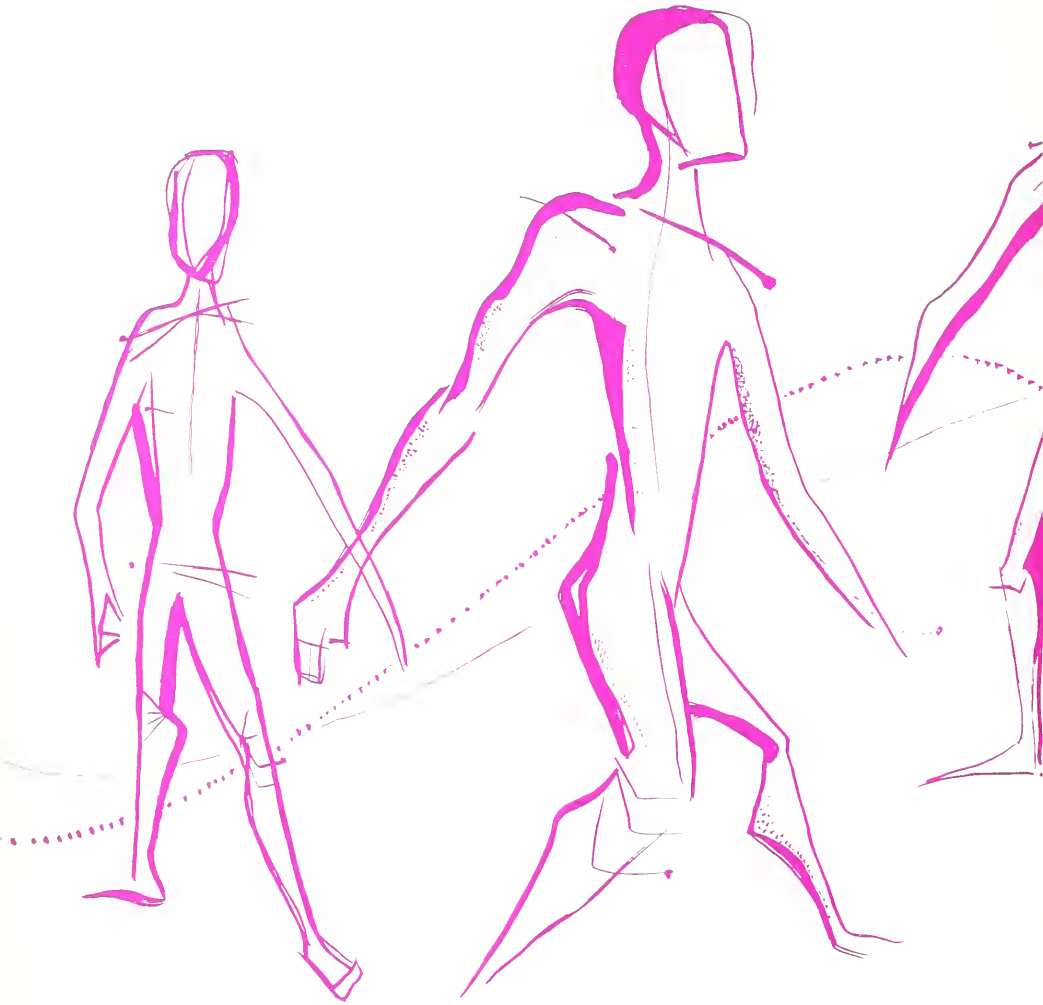

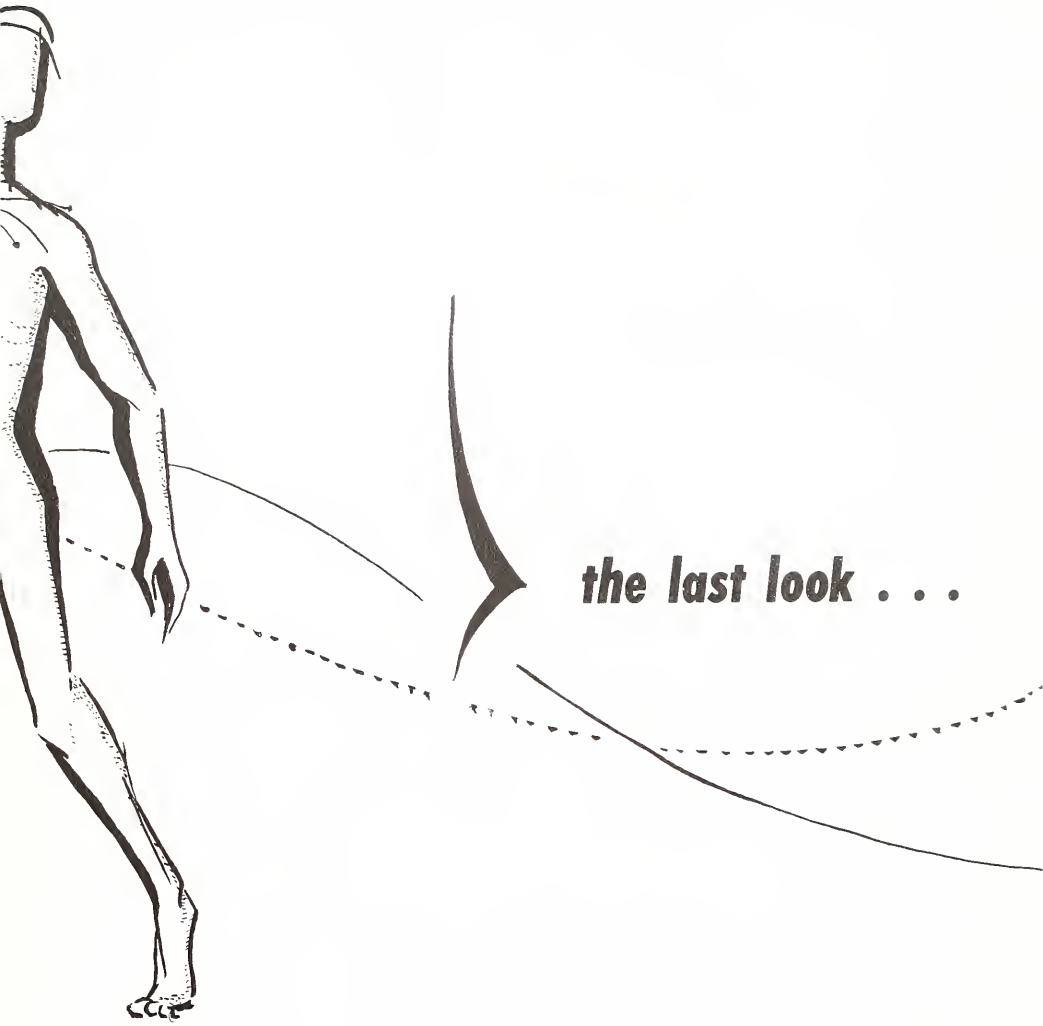
the last look . . .

This group of fine smiling people may not be the best dressed in town but you can bet they had a roaring good time at the Sadie Hawkins dance.

"Sadie Hawkins" and a

Miss Wood doesn't look as if she wants to indulge in the "corn likker" being offered by one of the students.

These healthy males were some of those who participated in the beard growing contest to publicize the Sadie Hawkins affair.

Certainly Margaret Boydston (center) looks as if she is having a wonderful evening at the annual spring dance, and she typifies the people who attended that affair.

"Swing Into Spring"

Before the second semester had become firmly established, plans were under way by the Social Council and the WAL for two of the most enjoyable evenings JC students were to have.

The idea of a Sadie Hawkins dance was initiated this year by the Social Council, and they did it up in fine style. A beard-growing contest was run for weeks before the dance to see which male could produce the funniest and longest growth. Patched denim and burlap costumes were carefully planned, and when the evening of the fun arrived students trooped into the Pershing School gym, which was decorated with straw bales, to square dance and have the time of their lives.

An air of gaiety and relaxation lay over the semi-formal affair put on in the JT gym by the Women's Activity League. An orchestra played, refreshments were served, and another delightful evening was spent.

Even the chaperones are enjoying themselves as shown by the looks on the faces of Mr. Tyrrell, Miss Lemanski, Miss Smith, and Mr. Rexer.

Narration for "Under Milk Wood" was supplied by Charlene Westerwelle and Barney Machaj as the First and Second Voices, respectively. These people did a fine job of setting the mood and

JC Players Star in

Jim Agazzi portrays a bored and disgusted Mr. Ogmore in the three-act play.

background of Llareggub, the small Welch Village. In order to do this they memorized pages and pages of lines.

"Under Milk Wood"

This year's three-act play, "Under Milk Wood" by Dylan Thomsa, directed by Mr. Daniel McCarter, was unusual and interesting in type and presentation. Proclaimed as a play of voices, "Under Milk Wood" had over fifty speaking parts, but only fifteen people were used to portray all of these characters. Little scenery, few props, and unique lighting were used in the portrayal of a day in the life of a Welch town. It was an inviting and amusing performance, and one the audience will remember for a long time.

Several of the JC players who appeared in "Under Milkwood" later received Argan awards from the club for their fine jobs in dramatics during the past two years.

Hamming seems to come naturally to actors, and Jeanne Lambert and Larry Johnson (above) and Mary Lou Fletcher and Joan Krohn (below) give a good sample of it while on the set of "Under Milk Wood."

Both smiles and tears are the surprised reaction of W. A. L. candidate Kay Zusag, as master-of-cermonies Jerry Hoffman crowns her queen of the J. J. C. 1960 Spring Formal. Proud escort Dick Adamson, left, assists Jerry.

. . . *an Evening to Remember*

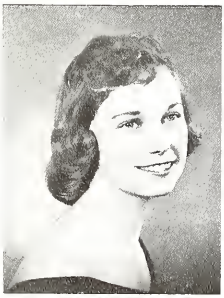

Carol Rowley
Veterans Club

Queen Kay Zusag
Women's Activity League

Joan Shepley
Associated Business Club

Helen Kadela
J. C. Players

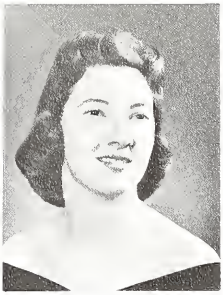

Carol Rackham
Press Club

Sherry Presley
Students of Medical Science

Queen Kay, with her court of seven, reigned for the evening as J. C. students danced away the annual spring formal, "Oriental Holiday." The Sabre Room in Palos Park, Illinois, with its exotic decor, provided the far-Eastern setting. A new tradition was started by having the balloting for the spring formal queen take place at the dance itself. Lovely portraits of the candidates were displayed to aid the voters.

Marilyn Vonch
Students of I. E. A.

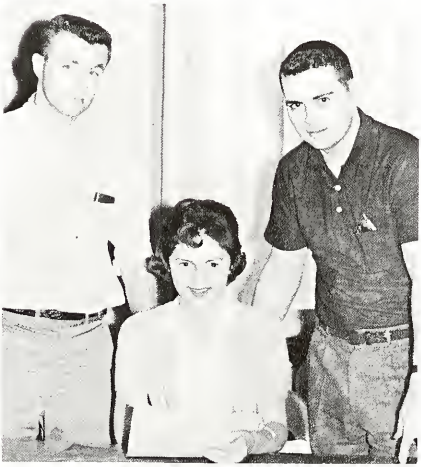

As the evening of the dance, Friday, May 13, draws closer, the tri-general chairmen Fred Shoen, Pat Treseder, and Larry Hawkinson are kept busy with last-minute details.

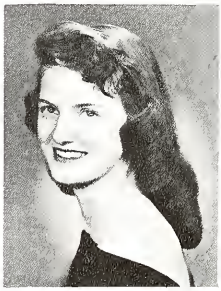

Alice Foreman
J. C. Choir

Joe Edmon, Mrs. Edmon, Bob Knott, Mrs. Knott, Don Brown, Mrs. Brown, a group at the head table, anticipate the program.

Mothers Honored at Banquet . . .

Because the men of JJC wanted to honor their mothers, the Student Council planned a Mother-Son Banquet, which was held May 4th in the high school cafeteria. Chairmen Bob Knott, Jerry Sicinski, and Don Brown, made the necessary plans. The girls of JJC did not want to be left out, so they volunteered to help serve the banquet. Don Brown welcomed the mothers and Mrs. Ray Lichtenwalter gave the response. Jerry Sicinski was the master of ceremonies. After a group songfest led by Dean Rowley, Joe Edmons gave a reading. An interesting travelogue was given by Miss Irma Agazzi, guest speaker, about her trip by canoe down the Solomon River. After this year's big success, the Student Council plans to make the banquet an annual event.

Dennie Sue Batis and Kay Zusag, two of the waitresses, help set the tables in preparation for the banquet.

Miss Agazzi, guest speaker, tells of her journey down the Solomon River.

If Music Be the Tongue . . .

The audience found it hard to refrain from reacting to the rhythm of the jazz band.

"If Music Be The Tongue," this year's spring musical, was an experiment by Dr. Dellinger and the choir in music entertainment. "Dr. D" and his choir wanted to see if they could blend all styles of music into one harmonious show, so that everyone could find something to suit his taste in music.

The choir leaders dedicated the show to Miss Vera Thalrose, JJC's modern dance instructor, for her devoted work in past musicals. The planners divided the show into three acts; the first part was entitled "God Speaks," and was acted out in modern dance; the second act, "The College Speaks," starred many of JJC's singers; the third act, "And Jazz Talks Too," featured the college swing band. All in all, this year's musical was one to remember.

The setting of the second act was a cast party in which Jim Reeves was the host.

Baseball '60'

Kozuh, RF
PCT. 384

McCabe, CF
PCT. 242

Scolari, LF
PCT. 277

Emerson, C
PCT. 333

Startz, SS
PCT. 256

Baseball '60'

FIRST ROW: Jerry Pius, Bill Dill, Matt Kozuh, Jim Scolari, Jim Morrow, Bob Maslan, SECOND ROW: Jim Madsen, Don Weber, Gary Wilhelmi, Pat Boland, John Gromos, Bill Emerson. THIRD ROW: Jack O'Brien, Ed Serdar, Frank Crothy mgr., Ray McCabe, Bob Startz.

Coach Gil Bell's 1960 Joliet Junior College Baseball squad posted a 3-7 over-all record and a 2-5 record in Illinois Junior College Conference play.

Highlite of the season was the no-hitter tossed by freshman Jerry Pius. A mid-term transfer student from the University of Illinois, Pius fired his no-hitter against Wilson JC of Chicago, but an unearned run in the first inning gave the Raiders a 1-0 decision over the Wolves.

Joliet got the only two hits off Wilson pitching. Bill Emerson and Jack O'Brien both tagged singles.

The Wolves opened the season on a sour note, losing to St. Procopius College of Lisle, 9-1. Joliet was forced to go against this seasoned 4-year college squad after having only one outside practice session.

Joliet scored its lone run in the third. Emerson led off with a double, Gary Wilhelmi walked, and Ray McCabe's double-play ball forced Wilhelmi at second but moved Emerson to third. Bob Startz doubled down the left field line, scoring Emerson to avoid a shut-out.

You tell 'em, Coach.

Baseball '60'

The season's second game saw the Wolves bounce back to defeat the Purdue Extension University, 9-4. at Nowell Park.

Pius went eight innings and Wilhelmi hurled the final frame to insure a victory. Bob Maslan and McCabe were the "stick" stars of the Purdue game. Each got two hits. Purdue worked Joliet's pitchers for six hits, while the Wolves lined out seven.

Game No. 3 saw Joliet run up the biggest score of the season as the Purple and White drubbed Crane JC of Chicago 28-3.

Joliet slammed out 20 hits, while O'Brien gave up only four to Crane batters. Hitting stars were Emerson, who went four-for-four, Maslan, Jim Madsen and Matt Kozuh, who each got three hits, along with McCabe and Jim Scolari, who swung away for two safeties.

The next outing saw Joliet out-slug Morton JC of Cicero 15-8, but wind up on the short end of a 12-11 score. In the slugging department, eight of the nine Joliet starters hit safely.

The Wolves were ahead 11-10 going into Morton's half of the eighth frame. Bob Smith came on to pitch for Joliet. He got the first batter on a pop-up but a single to the next scored the two runners Wilhelmi had walked.

Next came Pius' no hitter, and the following Saturday the Wolves invaded Stateville, coming out on the short end of a 19-0 score. The Wolves could scatter only five hits with Scolari getting two.

Joliet posted its second IJCC win over Elgin by a 14-1 score. Wilhelmi fired a three-hitter, and his teammates backed him with 10 hits.

Joliet's big innings were No. 4 and No. 5, when eight runs crossed the plate. The only innings in which Joliet failed to score was the eighth. Elgin picked up its lone run in the third.

Unbeaten Thornton JC of Harvey made it 10 straight when the Bulldogs blanked the Wolves 7-0 to start the final week of play. Joliet got four hits, Thornton got five, but seven errors spoiled the Wolves' victory hopes.

Joliet out-hit LaGrange 15-7 but were outscored in a 16-10 slugfest. LaGrange pushed across six runs in the first and were never headed despite three Joliet rallies.

Wright JC of Chicago spoiled the Wolves' season finale, as numerous errors cost Joliet a 9-4 conference game. Joliet pushed two runs across in the seventh and ninth but could not keep pace with the Rams, who represented Region 4 in the National JC Baseball tournament at Pueblo, Colorado.

Madsen, who prepped at Lemont, copped the batting title, slamming out nine hits in 23 trips to the plate for a .391 slugging. One of his nine hits was Joliet's lone home run of the '60 season.

Lectures go along with practice.

J J C Tennis Season

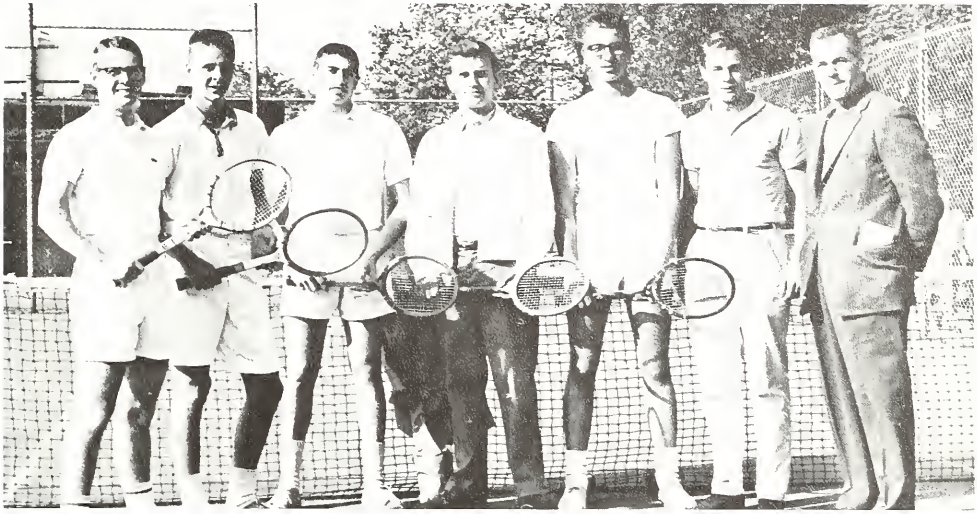

From Left to Right: Bob Van Dyke, Jon O'Donnell, Jack Lambakis, Donald Fretty, Tony Golobitsh, Bob Korb.

Joliet Junior College's 1960 tennis squad, after getting off to a slow start, finished the season with a 4-4 match-play record and tied for first at the Illinois Junior College Conference matches.

The Wolves were headed by sophomores Bob Van Dyke, Jack Lambakis and Don Fretty. Freshmen squad members were Jon O'Donnell, Tony Golobitsh and Bob Korb.

Joliet dropped three straight dual matches before posting a win, and gradually improved until the conference meet.

Lambakis and O'Donnell, playing in the No. 1 doubles spot, copped the IJCC title, winning four matches at Portage Park in Chicago. In their third match or semi-finals the Joliet duo disposed of Thornton's previously undefeated team that was seeded No. 1 in the tournament.

Counting the points scored in the conference meet, the Wolves out-totaled four of the six teams entered and tied with LaGrange, whose No. 1 singles player took the title. This made Joliet's over-all record 8-4-1 for the season.

In the season's opener at LaGrange, Van Dyke scored the Wolves' lone point in a 3-1 defeat by dumping Ed Green 6-3, 3-6, 6-0. Wright tipped Joliet 2-1 in the second match, with Golobitsh scoring the lone point.

Lambakis was the only Jolietan to win in the first match with St. Procopius College as the Wolves tumbled 5-1. In a return match with Proco, Joliet won out 4-3. Lambakis and O'Donnell took singles wins, while Lambakis and Golobitsh, along with Van Dyke and Fretty, teamed up to take doubles victories.

Wilson edged Joliet 2-1 on wet courts in Chicago, before the Wolves blanked Morton 3-0.

Thornton forfeited its dual match to Joliet, and the Wolves closed out the season by whitewashing Amundsen 3-0 on the West Park courts.

Director of Athletics, Herm Walser, served as a sponsor for the JJC net squad since a full-time coach was not hired.

The Last Days Are Filled

The volleyball seems a bit undecided as to which way it will go.

The giant size ball is keeping this group "on its toes."

Miss Wood gives a humorous description of the careers JG students may follow.

"Remember the time when..." was the general thought of the sophomores as they listened to Jerry Hoffman give a reminiscent speech.

with Many Activities . . .

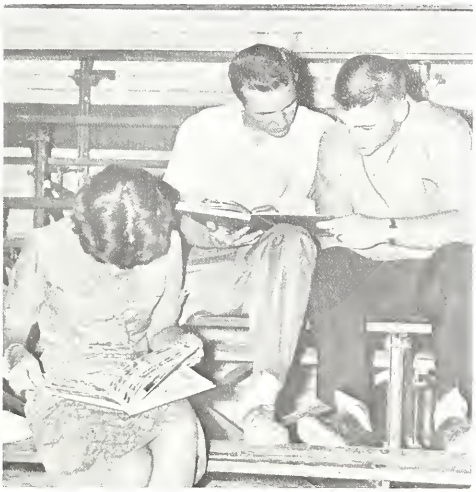

These JC students are quite eager to see the new yearbooks.

At the mixer the students were given an opportunity to look at all of the pictures taken throughout the year.

After studying for exams, students welcomed the relaxation of the final activities of the year. The yearbook mixer, sponsored by the Press Club on June 3rd, will become an annual activity. This mixer was planned so the yearbooks could be distributed while the students had an ample opportunity to autograph them. Tom Nelson's Orchestra provided the music.

By tradition the freshmen sponsored the annual sophomore dinner-dance with the freshmen officers as co-chairmen. The dinner for sophomores was held in the Terrace Room of the Hotel Woodruff on June 8th. After the dinner Sonny Lawrence's Combo furnished dance music.

The final all-school activity was the picnic held at Inwood Park on June 7th. Aside from the food, the big attraction was the tug-of-war contest between the sophomores and freshmen boys. (The sophomores won.)

The 1960 SHIELD describes the world of the JC student, and the final component is the autographs of friends.

Commencement Is the Beginning

The realization that two years of college are past is uppermost in these students minds as they go to receive their diplomas.

Black caps and gowns...honor guides in pastel formals...green grass of Memorial Stadium...blue skies and silver stars...white diplomas...these are a few of the impressions of the commencement exercise held June 10th for one hundred and ninety-two JC sophomores.

Jerry Hoffman, representing the junior college graduates, talked on "Danger of Indifference," which challenged the graduates to think. After Supt. Hugh S. Bonar made the awards, Mr. Norman A. Keck presented the diplomas as Dean Rowley read the names of the graduates.

Two years of college have vanished for these graduates. The fleeting impressions are now past experiences, but no matter what the graduates may remember of the past, the future will continue to have the Forward Look...

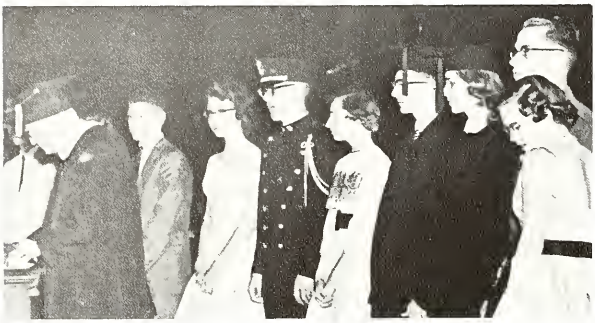

Bill Caisley, Mildred Lukancic, David Earls, and Janet Sifferd are honored scholastically as they receive the Adam Award.

Jerry Hoffman, chosen to represent the Junior College graduates, spoke on the "Danger of Indifference," stressing the apathy of everyday living.

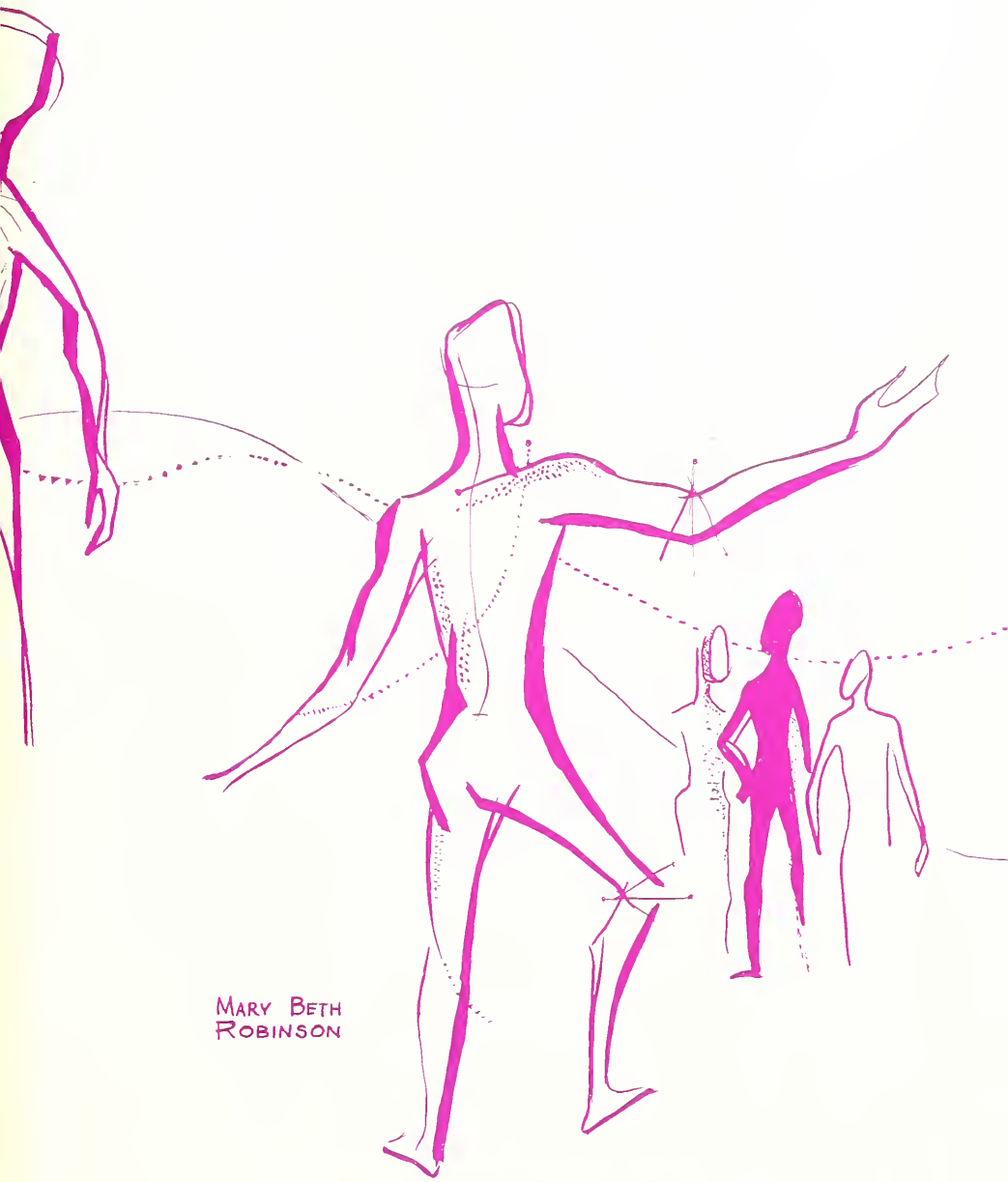

MARY BETH
ROBINSON

JOLIET JUNIOR COLLEGE LIBRARY
JOLIET, ILLINOIS